

NOTICE!!

These documents have been scanned!

Do not place un-scanned documents beneath this notice!

Do not remove this notice from this file!

GPO Jacket No. 560-102
Print Order 61540
Rise Business Services, LLC
Job=AZ15 5/21/2019



Box Number= AZ15075



Claim Begin-End: AMC452831-AMC452849

1 Initial Receipt



AZ15075-44

AMC452444-AMC452831

**United States Department of the Interior
Bureau of Land Management
DIV OF LANDS, MINRLS & ENERGY
ONE N CENTRAL AVE
PHOENIX, AZ 85004 -4427
Phone: 602-417-9200**

Receipt

No: 4358885

Transaction #: 4475984	
Date of Transaction: 01/30/2019	
CUSTOMER:	
	ROBERT DARLING PO BOX 402 MAYER, AZ 86333-0402 US

ENTERED
FEB 07 2019
BY: *[Signature]*

LINE #	QTY	DESCRIPTION	REMARKS	UNIT PRICE	TOTAL
1	19.00	LOCATABLE MINERALS / MINING CLAIMS-NEW, UNADJUD, ONE OR MORE AUTH NOS / NEW MINING CLAIM PROCESSING FEE CASES: AMC452831/\$20.00, AMC452832/\$20.00, AMC452833/\$20.00, AMC452834/\$20.00, AMC452835/\$20.00, AMC452836/\$20.00, AMC452837/\$20.00, AMC452838/\$20.00, AMC452839/\$20.00, AMC452840/\$20.00, AMC452841/\$20.00, AMC452842/\$20.00, AMC452843/\$20.00, AMC452844/\$20.00, AMC452845/\$20.00, AMC452846/\$20.00, AMC452847/\$20.00, AMC452848/\$20.00, AMC452849/\$20.00		- n/a -	380.00
2	19.00	LOCATABLE MINERALS / MINING CLAIMS-NEW, UNADJUD, ONE OR MORE AUTH NOS / NEW MINING CLAIMS LOCATION FEE CASES: AMC452831/\$37.00, AMC452832/\$37.00, AMC452833/\$37.00, AMC452834/\$37.00, AMC452835/\$37.00, AMC452836/\$37.00, AMC452837/\$37.00, AMC452838/\$37.00, AMC452839/\$37.00, AMC452840/\$37.00, AMC452841/\$37.00, AMC452842/\$37.00, AMC452843/\$37.00, AMC452844/\$37.00, AMC452845/\$37.00, AMC452846/\$37.00, AMC452847/\$37.00, AMC452848/\$37.00, AMC452849/\$37.00		- n/a -	703.00
		LOCATABLE MINERALS / MINING CLAIMS-NEW, UNADJUD, ONE OR MORE AUTH NOS / NEW MINING CLAIMS MAINTENANCE FEE CASES: AMC452831/\$155.00, AMC452832/			

3	19.00	\$155.00, AMC452833/\$155.00, AMC452834/ \$155.00, AMC452835/\$155.00, AMC452836/ \$155.00, AMC452837/\$155.00, AMC452838/ \$155.00, AMC452839/\$155.00, AMC452840/ \$155.00, AMC452841/\$155.00, AMC452842/ \$155.00, AMC452843/\$155.00, AMC452844/ \$155.00, AMC452845/\$155.00, AMC452846/ \$155.00, AMC452847/\$155.00, AMC452848/ \$155.00, AMC452849/\$155.00		- n/a -	2945.00
4	1.00	LOCATABLE MINERALS / MINING CLAIMS- NOT NEW-UNADJUD, ONE AUTH NO. ONLY / MINING CLAIM MONEY RECEIVED CASES: AMC452849/\$155.00	ADDL MAINT FEE - ASSOC PLACER	- n/a -	155.00
TOTAL:					\$4,183.00

PAYMENT INFORMATION			
NOTE: Items will appear on credit card statement as "Bureau of Land Mgmt CO".			
1	AMOUNT:	4183.00	POSTMARKED: N/A
	TYPE:	CREDIT CARD	RECEIVED: 01/30/2019
	NAME:	DARLING, ROBERT PO BOX 402 MAYER AZ 86333-0402 US	
	CARD NO:	XXXXXXXXXXXX6808	AUTH CODE: 113899
	NAME ON CARD:	ROBERT P DARLING	
	SIGNATURE:		

REMARKS

This receipt was generated by the automated BLM Collections and Billing System and is a paper representation of a portion of the official electronic record contained therein.

NOTICE!!

These documents have been scanned!

Do not place un-scanned documents beneath this notice!

Do not remove this notice from this file!

GPO Jacket No. 560-102
Print Order 61540
Rise Business Services, LLC
Job=AZ15 5/21/2019



Box Number= AZ15075



Claim Begin-End: AMC452831-AMC452849

2 Correspondence



AZ15075-44

AMC452444-AMC452831

**NO
DOCUMENTS
FOUND**

NO DOCUMENTS FOUND
NO DOCUMENTS FOUND

NOTICE!!

These documents have been scanned!

Do not place un-scanned documents beneath this notice!

Do not remove this notice from this file!

GPO Jacket No. 560-102
Print Order 61540
Rise Business Services, LLC
Job=AZ15 5/21/2019



Box Number= AZ15075



Claim Begin-End: AMC452831-AMC452849

3 Transfers



AZ15075-44

AMC452444-AMC452831

Return to:

Daniel Rader
137 Kinder Lane
Granite City, IL 62040

QUIT CLAIM DEED

FOR VALUABLE CONSIDERATION, the sufficiency and receipt of which is hereby acknowledged, Robert H. Darling and Tonia Darling does hereby forever quit claim all his right, title and interest in the unpatented mining claims described on the supplemental attachment, attached hereto and incorporated herein by reference, to Nicole Rader and Daniel Rader.

IN WITNESS WHEREOF, grantor has executed this instrument as of this 7 day of NOV, 2019

[Signature] Tonia Darling

Exempt from A.R.S. 11-1133 and 11-1137(B) by A.R.S. 11-1134(A)(6)

STATE OF ARIZONA)
County of Yavapai) ss.

SUBSCRIBED AND SWORN TO before me, a Notary Public, this 7 day of NOV, 2019

By: For Robert Darling / Tonia Darling

Notary Public [Signature] - Patricia Baltzer

My Commission Expires Oct 15, 2020

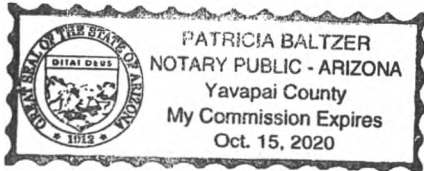

RECEIVED
BLM AZ STATE OFFICE
2019 DEC 11 A 7:06
PHOENIX, ARIZONA

Form MCF120
Revised Oct 2018

This form is available from the Arizona Geological Survey and may be reproduced.

4033467

ENTERED
DEC 18 2019
BY: RAM

2
Exhibit A



Send to

LOCATION NOTICE FOR PLACER MINING CLAIM

Amendment BLM Serial # X BAR G INDIAN CREEK

NOTICE IS HEREBY GIVEN that the X Bar G ←
Indian Creek placer mining claim has been located by

* Robert Darling whose current mailing
address is P.O. Box 402
Mayer, AZ 86333

BLM
Date
Stamp

RECEIVED
BLM AZ STATE OFFICE
2019 JAN 30 P 2:00
PHOENIX, ARIZONA

The general course of this claim is North and South and it is situated in Yavapai
County, Arizona. This claim is 1320 feet in length and 1020 feet in width.

+/- 31 Total Claim Acreage. This claim runs from the location monument on which this location notice is
posted at the SW corner of the claim approximately 1020 feet in a Westerly direction to the
western end line and 1320 feet in a Northerly direction to the Northern end line. This claim is
marked by ^{SIX} ~~four~~ monuments, one at each corner of the claim.

The location monument on which this notice is posted is situated within Section 25, Township
10 N, Range 5 W, Gila Salt River Base and Meridian, Arizona. This claim encompasses
portions of the following legal subdivision(s) if located by legal subdivision or the following quarter section(s),
section(s), Township(s) and Range(s) SE 1/4 of SW 1/4 of Sec 25
T10N R5W, Gila Salt River Base and Meridian, Arizona.

The locality of this claim with reference to some natural object or permanent monument and additional information
(if any) concerning its locality are as follows: Beginning 1320' West of 1/4 Section

Marker Sec 25/36 to corner #1, then North 1320' to corner #2, then 347'
East to corner #3, then South 430' The above information is shown on the attached map.
Corner #5, then South 330' to corner #6, then West 1020' to the place of beginning.
DATED AND POSTED on the ground this 28 day of January, 2019.

LOCATOR(s) AGENT

Print Name(s) Robert Darling, Tonia Darling **

Signature(s) [Signatures] Tonia Darling
Tonia Darling

* Robert Darling
** Tonia Darling

ANC452849

RECEIVED
BLM AZ STATE OFFICE
2019 DEC 11 A 10:00
PHOENIX, ARIZONA
Form MCF102
Revised July 2014

MINING CLAIM MAP

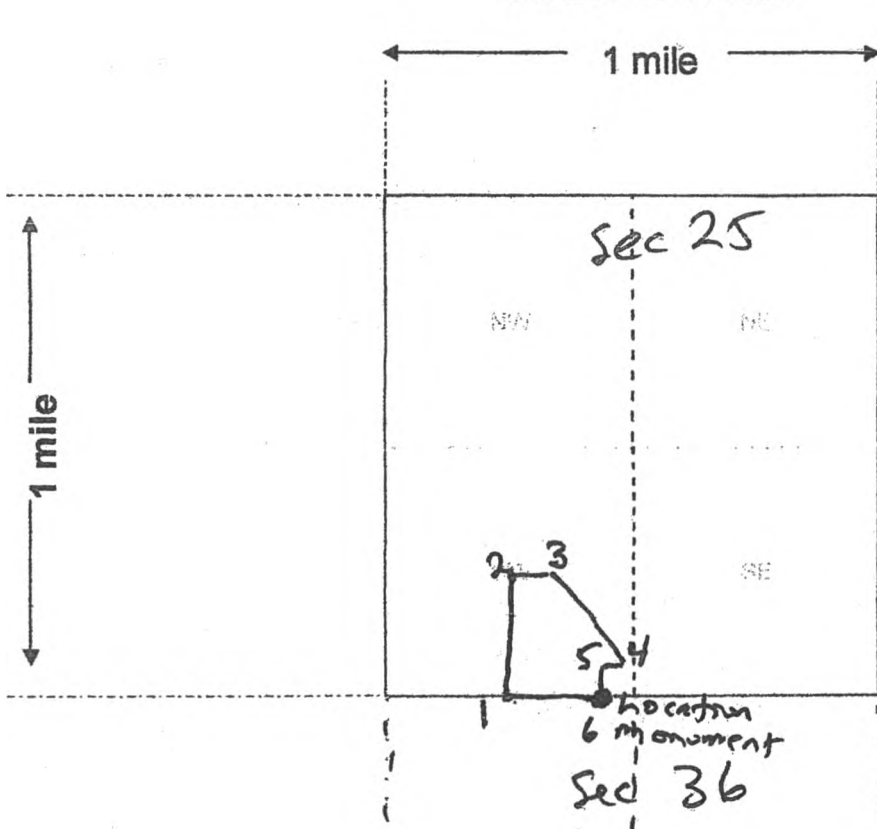

Lode () Placer ()
Millsite ()

RECEIVED
BLM AZ STATE OFFICE
2019 JAN 30 P 2:00
PHOENIX, ARIZONA

1 to 2 - 1320' N
2 to 3 - 347' W
3 to 4 - South 43° East 1320'
4 to 5 - 150' west
5 to 6 - 330' South
6 to 1 - 1020' west

Scale: 1" = 2000 feet



RECEIVED
BLM AZ STATE OFFICE
2019 DEC 1 A
PHOENIX, ARIZONA

AMC452849

- The above map depicts the X Bar G Indian Creek mining claim, which is located in Section(s) 25, Township 10 N, Range 5 W, Gila and Salt River Base and Meridian, Yavapai County, Arizona. Total claim acreage is +/- 31 acres.
- The type of corner and location monuments used are as follows: 5' capped white 2" PVC pipe.
- The bearings and distances in degrees and feet between claim corners and to a public land survey monument are as depicted on the map.
- If the claim is a placer or millsite claim with exterior limits conforming to legal subdivisions of the public survey, provide a legal description of the claim See map and see description on first page of location notice.

Form MCF100a
Revised July 2014

When Recorded, MAIL TO:



See Page 2

QUIT CLAIM DEED

Grantor: Robert P. Darling
Tonia Darling

Grantee: Nicole Radev
Daniel Radev

PHOENIX, ARIZONA

2019 DEC 11 A 7:06

RECEIVED
BLM AZ STATE OFFICE

See Exhibit A

Daniel Rader

137 Kinder Lane

Granite City, IL 62040

RECEIVED
BLM AZ STATE OFFICE

2019 DEC 11 A 7:05

PHOENIX, ARIZONA

PHOENIX

AZ 852

09 DEC 19

PM 5 L

BLM

1 N. Central Ave

Ste 800

Phoenix AZ, 85004

FOREVER



A7658032622446



85004-442700



United States Department of the Interior
Bureau of Land Management
 DIV OF LANDS, MINRLS & ENERGY
 ONE N CENTRAL AVE
 PHOENIX, AZ 85004 -4427
 Phone: 602-417-9200

Receipt	
No:	4633667

Transaction #: 4756318	
Date of Transaction: 12/12/2019	
CUSTOMER:	
DANIEL RADER 137 KINDER LN GRANITE CITY,IL 62040-2826 US	

LINE #	QTY	DESCRIPTION	REMARKS	UNIT PRICE	TOTAL
1	1.00	LOCATABLE MINERALS / MINING CLAIMS- NOT NEW-UNADJUD,ONE AUTH NO. ONLY / MINING CLAIM MONEY RECEIVED CASES: AMC452849/\$30.00	TRF/2	- n/a -	30.00
TOTAL:					\$30.00

PAYMENT INFORMATION			
1	AMOUNT:	30.00	POSTMARKED: N/A
	TYPE:	CHECK	RECEIVED: 12/11/2019
	CHECK NO:	802	
	NAME:	SCHISEL, MICAH 1629 PIPING ROCK RD PRESCOTT AZ 86301 US	

REMARKS

This receipt was generated by the automated BLM Collections and Billing System and is a paper representation of a portion of the official electronic record contained therein.

**NO
DOCUMENTS
FOUND**

NO DOCUMENTS FOUND
NO DOCUMENTS FOUND

NOTICE!!

These documents have been scanned!

Do not place un-scanned documents beneath this notice!

Do not remove this notice from this file!

GPO Jacket No. 560-102
Print Order 61540
Rise Business Services, LLC
Job=AZ15 5/21/2019



Box Number= AZ15075



Claim Begin-End: AMC452831-AMC452849

4 Annual Filings



AZ15075-44

AMC452444-AMC452831

DEPARTMENT OF THE INTERIOR
BUREAU OF LAND MANAGEMENT
MINING CLAIMS

Run Date/Time: 9/5/2019

MC Maintenance Fees Paid Through the BLM Pay Portal
(by Date Paid)

Page 378 Of 521

CBS Receipt: 4549457

Printed For Lead File # AMC452831

Agency Tracking ID: 1567193984

Assessment Year: 2020

Number of BLM Serial Nr: 19

Paid On: 8/30/2019

Total Amount Paid: \$3,300.00

Claim Name	BLM Serial No	Lead File No	Amount Paid
X BAR G 1	AMC452831	AMC452831	\$165.00
X BAR G 2	AMC452832	AMC452831	\$165.00
X BAR G 3	AMC452833	AMC452831	\$165.00
X BAR G 4	AMC452834	AMC452831	\$165.00
X BAR G 5	AMC452835	AMC452831	\$165.00
X BAR G 6	AMC452836	AMC452831	\$165.00
X BAR G 7	AMC452837	AMC452831	\$165.00
X BAR G 8	AMC452838	AMC452831	\$165.00
X BAR G 9	AMC452839	AMC452831	\$165.00
X BAR G 10	AMC452840	AMC452831	\$165.00
X BAR G 11	AMC452841	AMC452831	\$165.00
X BAR G 12	AMC452842	AMC452831	\$165.00
X BAR G 13	AMC452843	AMC452831	\$165.00
X BAR G 14	AMC452844	AMC452831	\$165.00
X BAR G 15	AMC452845	AMC452831	\$165.00
X BAR G 16	AMC452846	AMC452831	\$165.00
X BAR G 17	AMC452847	AMC452831	\$165.00
X BAR G 18	AMC452848	AMC452831	\$165.00
X BAR G INDIAN CREEK	AMC452849	AMC452831	\$330.00

United States Department of the Interior
Bureau of Land Management
 BUSINESS & SUPPORT SVCS DIV
 ONE N CENTRAL AVE SUITE 800
 PHOENIX, AZ 85004 -4427
 Phone: 602-417-9200

Receipt	
No:	4549457

Transaction #: 4670487	
Date of Transaction: 08/30/2019	
CUSTOMER:	
	ROBERT P. DARLING P.O. BOX 402 MAYER, AZ 86333 US

LINE #	QTY	DESCRIPTION	REMARKS	UNIT PRICE	TOTAL
1	1.00	LOCATABLE MINERALS / MINING CLAIMS- NOT NEW-UNADJUD, ONE AUTH NO. ONLY / MINING CLAIM MONEY RECEIVED CASES: AMC452831/\$3300.00		- n/a -	3300.00
TOTAL:					\$3,300.00

PAYMENT INFORMATION			
NOTE: Items will appear on credit card statement as "BLM O Mining Claim".			
1	AMOUNT:	3300.00	POSTMARKED: N/A
	TYPE:	CREDIT CARD	RECEIVED: 08/30/2019
	NAME:	ROBERT P. DARLING P.O. BOX 402 MAYER AZ 86333 US	
	CARD NO:	XXXXXXXXXXXX1711	AUTH CODE: 144222
	NAME ON CARD:	ROBERT P. DARLING	
	SIGNATURE:	INTERNET	

REMARKS

This receipt was generated by the automated BLM Collections and Billing System and is a paper representation of a portion of the official electronic record contained therein.

NOTICE!!

These documents have been scanned!

Do not place un-scanned documents beneath this notice!

Do not remove this notice from this file!

GPO Jacket No. 560-102
Print Order 61540
Rise Business Services, LLC
Job=AZ15 5/21/2019



Box Number= AZ15075



Claim Begin-End: AMC452831-AMC452849

5 Miscellaneous



AZ15075-44

AMC452444-AMC452831

**NO
DOCUMENTS
FOUND**

NO DOCUMENTS FOUND
NO DOCUMENTS FOUND

NOTICE!!

These documents have been scanned!

Do not place un-scanned documents beneath this notice!

Do not remove this notice from this file!

GPO Jacket No. 560-102
Print Order 61540
Rise Business Services, LLC
Job=AZ15 5/21/2019



Box Number= AZ15075



Claim Begin-End: AMC452831-AMC452849

6 Location Notices-Amendments and Supporting Documents



AZ15075-44

AMC452444-AMC452831

MINING CLAIM STATUS REPORT

Data Entered: 2/2/2019

MTP Checked By: _____

GEO Checked By: _____

LEAD SERIAL NUMBER: AMC 452831 thru AMC 452849

NUMBER OF CLAIMS & TYPE:

LODE
 18 PLACER
 1 ASSOCIATION PLACER
 MILL SITE
 TUNNEL SITE

CHARGES:

Processing Fee @ \$20 = \$ 380
 Location Fee @ \$37 = \$ 703
 Maintenance Fee @ \$155 = \$ 2945
 Add'l Maint Fee for Assoc Placer = \$ 155
SUBTOTAL \$ 4183
 Other Fees \$ _____
 Other Fees \$ _____
TOTAL \$ _____

TOTAL ACREAGE: 20. Per Claim
(Placer Only) and 1 under 40

NUMBER OF LOCATORS: _____

DOCUMENTS RECEIVED VIA: Over-the-Counter Mail TIMELY FILED: Yes No

LEGAL DESCRIPTION: T 9N R 2E SEC 21, 16, 17, 25

T _____ R _____ SEC _____
 T _____ R _____ SEC _____
 T _____ R _____ SEC _____
 T _____ R _____ SEC _____

BLM FOREST SERVICE _____ SUBJ TO PL 359: Yes No
WILDERNESS AREA _____

SPLIT ESTATE: N/A SX PX OTHER _____
SRHA Was proper Notice filed if located on SHRA Land? Yes No

RECONVEYED MINERALS ON BLM LAND REQUIRE OPENING ORDER FROM 1944 TO 1993:

Open to Entry On _____ N/A

COMMENTS/STATUS: VOID PARTIALLY VOID PVT MINERALS WITHDRAWN LANDS
OTHER _____

Claimant acknowledges that portions of the following claim(s) site(s) may be void or voidable.

Printed Name of Claimant _____ Signature of Claimant _____

*****FINAL ADJUDICATION*****

DATE _____ INITIALS _____

LOCATION NOTICE FOR PLACER MINING CLAIM

Amendment BLM Serial # _____

NOTICE IS HEREBY GIVEN that the X Bar G 1
_____ placer mining claim has been located by
Robert Darling whose current mailing
address is P.O. Box 402, Mayer AZ 86333

RECEIVED
BLM AZ STATE OFFICE
JAN 30 P 2:02
PHOENIX, ARIZONA
BLM
Date
Stamp

The general course of this claim is East to west and it is situated in Yavapai County, AZ
County, Arizona. This claim is 1320 feet in length and 660 feet in width.

20.66 Total Claim Acreage. This claim runs from the location monument on which this location notice is
posted at the ~~SW~~^{SE} corner of the claim approximately 660' feet in a Northerly direction to the
Northern end line and 1320' feet in a westerly direction to the western end line. This claim is
marked by four monuments, one at each corner of the claim.

The location monument on which this notice is posted is situated within Section 21, Township
9 N, Range 2 E, Gila Salt River Base and Meridian, Arizona. This claim encompasses
portions of the following legal subdivision(s) if located by legal subdivision or the following quarter section(s),
section(s), Township(s) and Range(s) SE4 9N2E Section 21
(N1/2 SE1/4 SE1/4 Sec 21 T9N R2E), Gila Salt River Base and Meridian, Arizona.

The locality of this claim with reference to some natural object or permanent monument and additional information
(if any) concerning its locality are as follows: _____

_____ The above information is shown on the attached map.

DATED AND POSTED on the ground this 28 day of January, 2019.

LOCATOR(s) AGENT

Print Name(s) Robert Darling

Signature(s) [Signature]

Form MCF102
Revised July 2014

AMC452831

MINING CLAIM MAP

Lode () Placer (X)
Millsite ()

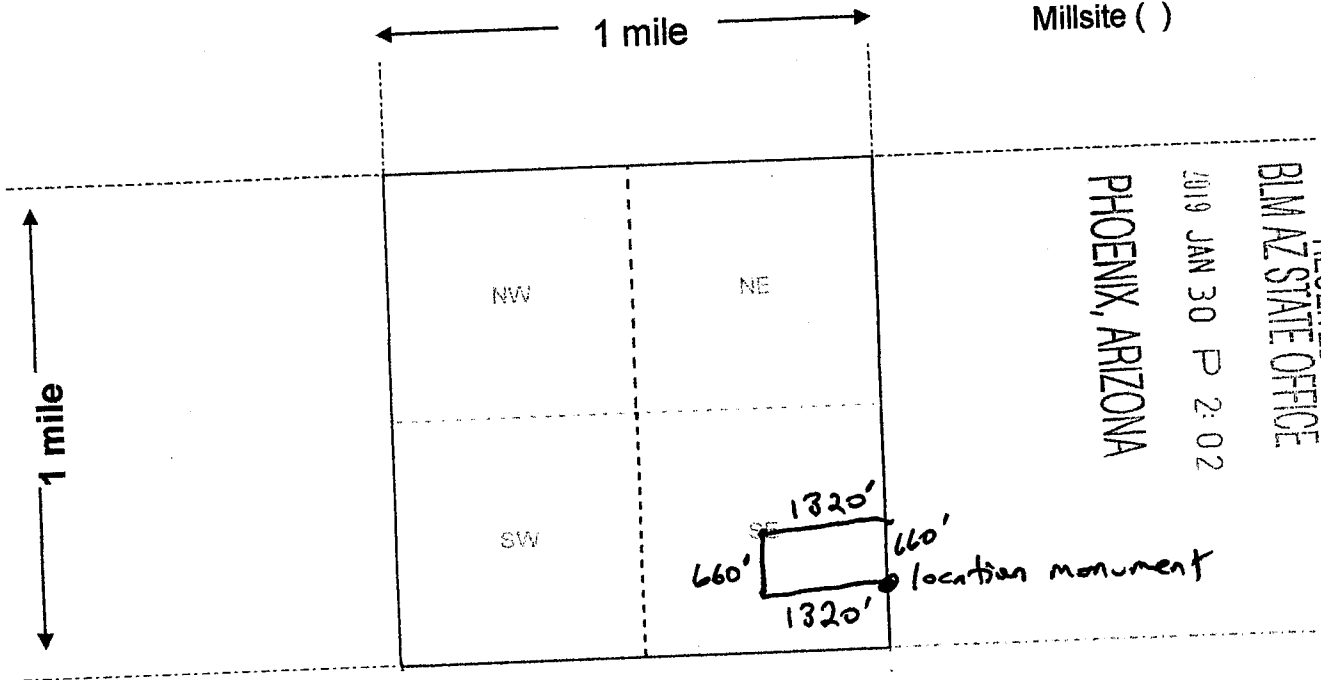

RECEIVED
 BLM AZ STATE OFFICE
 2019 JAN 30 P 2:02
 PHOENIX, ARIZONA



Scale: 1" = 2000 feet

- The above map depicts the X Bar G 1 mining claim, which is located in Section (s) 21, Township 9 N, Range 2 E, Gila and Salt River Base and Meridian, Yavapai County, Arizona. Total claim acreage is 20.
- The type of corner and location monuments used are as follows: 5" PVC pipe

3. The bearings and distances in degrees and feet between claim corners and to a public land survey monument are as depicted on the map.

4. If the claim is a placer or millsite claim with exterior limits conforming to legal subdivisions of the public survey, provide a legal description of the claim N 1/2 SE 1/4 SE 1/4 Sec 21 T9N R2E

Form MCF100a
Revised July 2014

This form is available from the Arizona Geology Survey and may be reproduced.

AN0452831

LOCATION NOTICE FOR PLACER MINING CLAIM

Amendment BLM Serial # _____

NOTICE IS HEREBY GIVEN that the X Bar G 2
_____ placer mining claim has been located by
Robert Darling whose current mailing
address is P.O. Box 402, Mayer, AZ 86333

RECEIVED
BLM AZ STATE OFFICE
2019 JAN 30 P 2:02
PHOENIX, ARIZONA
BLM
Date
Stamp

The general course of this claim is East to West and it is situated in Yavapai
County, Arizona. This claim is 1320 feet in length and 660 feet in width.

20.66 Total Claim Acreage. This claim runs from the location monument on which this location notice is
posted at the SE corner of the claim approximately 660 feet in a Northerly direction to the
Northern end line and 1320 feet in a Westerly direction to the Western end line. This claim is
marked by four monuments, one at each corner of the claim.

The location monument on which this notice is posted is situated within Section 21, Township
9 N, Range 2 E, Gila Salt River Base and Meridian, Arizona. This claim encompasses
portions of the following legal subdivision(s) if located by legal subdivision or the following quarter section(s),
section(s), Township(s) and Range(s) SE 4 9N 2E Section 21
(5 1/2 NE 1/4 SE 1/4 Sec 21 T9N R2E), Gila Salt River Base and Meridian, Arizona.

The locality of this claim with reference to some natural object or permanent monument and additional information
(if any) concerning its locality are as follows: _____

_____ The above information is shown on the attached map.

DATED AND POSTED on the ground this 28 day of January, 2019.

LOCATOR(s) AGENT

Print Name(s) Robert Darling

Signature(s) [Signature]

Form MCF102
Revised July 2014

AMC 452832

MINING CLAIM MAP

Lode () Placer (✓)
Millsite ()

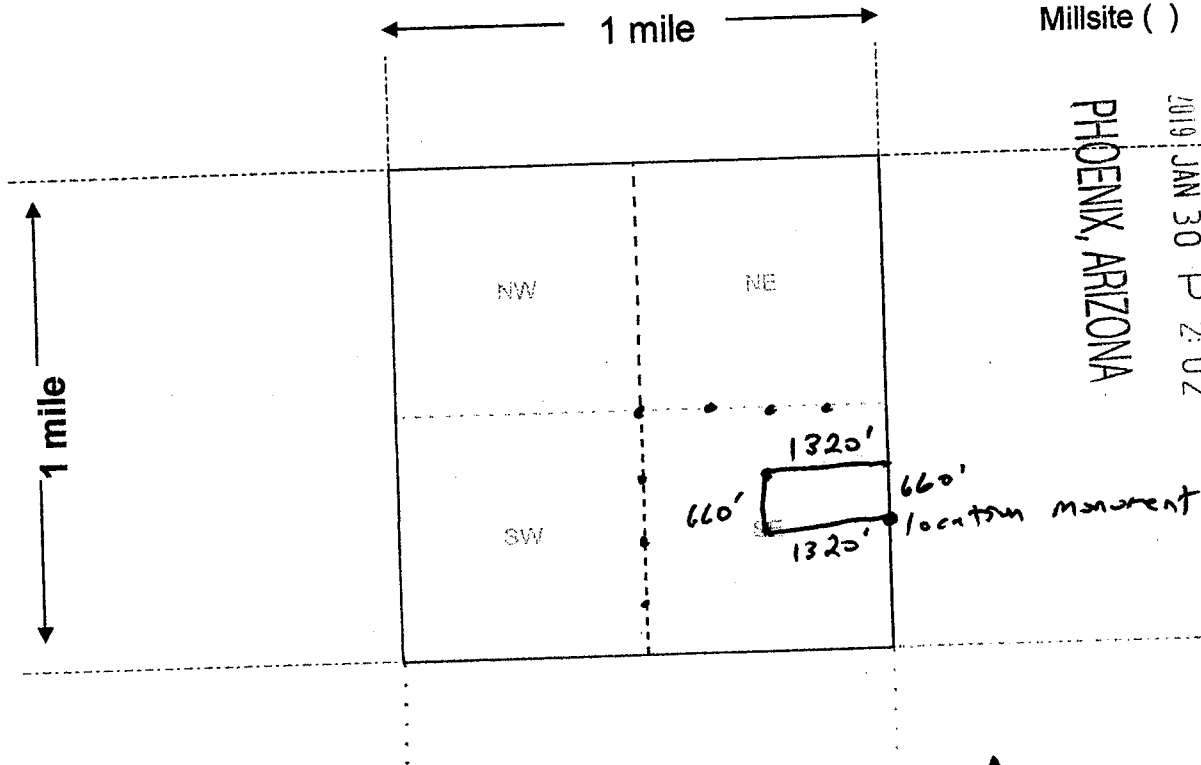

RECEIVED
 BLM/ARIZONA STATE OFFICE
 2019 JAN 30 P 2:02
 PHOENIX, ARIZONA

Scale: 1" = 2000 feet

1. The above map depicts the X Bar G 2 mining claim, which is located in Section (s) 21, Township 9 N, Range 2 E, Gila and Salt River Base and Meridian, _____ County, Arizona. Total claim acreage is 20

2. The type of corner and location monuments used are as follows: 5" PVC pipe

3. The bearings and distances in degrees and feet between claim corners and to a public land survey monument are as depicted on the map.

4. If the claim is a placer or millsite claim with exterior limits conforming to legal subdivisions of the public survey, provide a legal description of the claim S 1/2 NE 1/4 SE 1/4 Sec 21 T9N R2E

Form MCF100a
Revised July 2014

This form is available from the Arizona Geology Survey and may be reproduced.

AMC452832

LOCATION NOTICE FOR PLACER MINING CLAIM

Amendment BLM Serial # _____

NOTICE IS HEREBY GIVEN that the X Bar 63
_____ placer mining claim has been located by
Robert Darling whose current mailing
address is P.O. Box 402, Mayer, AZ 86333

BLM
Date
Stamp

PHOENIX, ARIZONA

2019 JAN 30 P 2:02

RECEIVED
BLM AZ STATE OFFICE

The general course of this claim is East to west and it is situated in Yavapai
County, Arizona. This claim is 1320 feet in length and 660 feet in width.

20.66 Total Claim Acreage. This claim runs from the location monument on which this location notice is
posted at the SE corner of the claim approximately 660 feet in a Northerly direction to the
Northern end line and 1320 feet in a westerly direction to the Western end line. This claim is
marked by four monuments, one at each corner of the claim.

The location monument on which this notice is posted is situated within Section 21, Township
9 N, Range 2 E, Gila Salt River Base and Meridian, Arizona. This claim encompasses
portions of the following legal subdivision(s) if located by legal subdivision or the following quarter section(s),
section(s), Township(s) and Range(s) SE 4 9N 2E Section 21
_____, Gila Salt River Base and Meridian, Arizona.

The locality of this claim with reference to some natural object or permanent monument and additional information
(if any) concerning its locality are as follows: _____

_____ The above information is shown on the attached map.

DATED AND POSTED on the ground this 28 day of January, 20 19.

LOCATOR(s) AGENT

Print Name(s) Robert Darling

Signature(s) [Signature]

Form MCF102
Revised July 2014

AMC 452833

MINING CLAIM MAP

Lode () Placer ()
Millsite ()

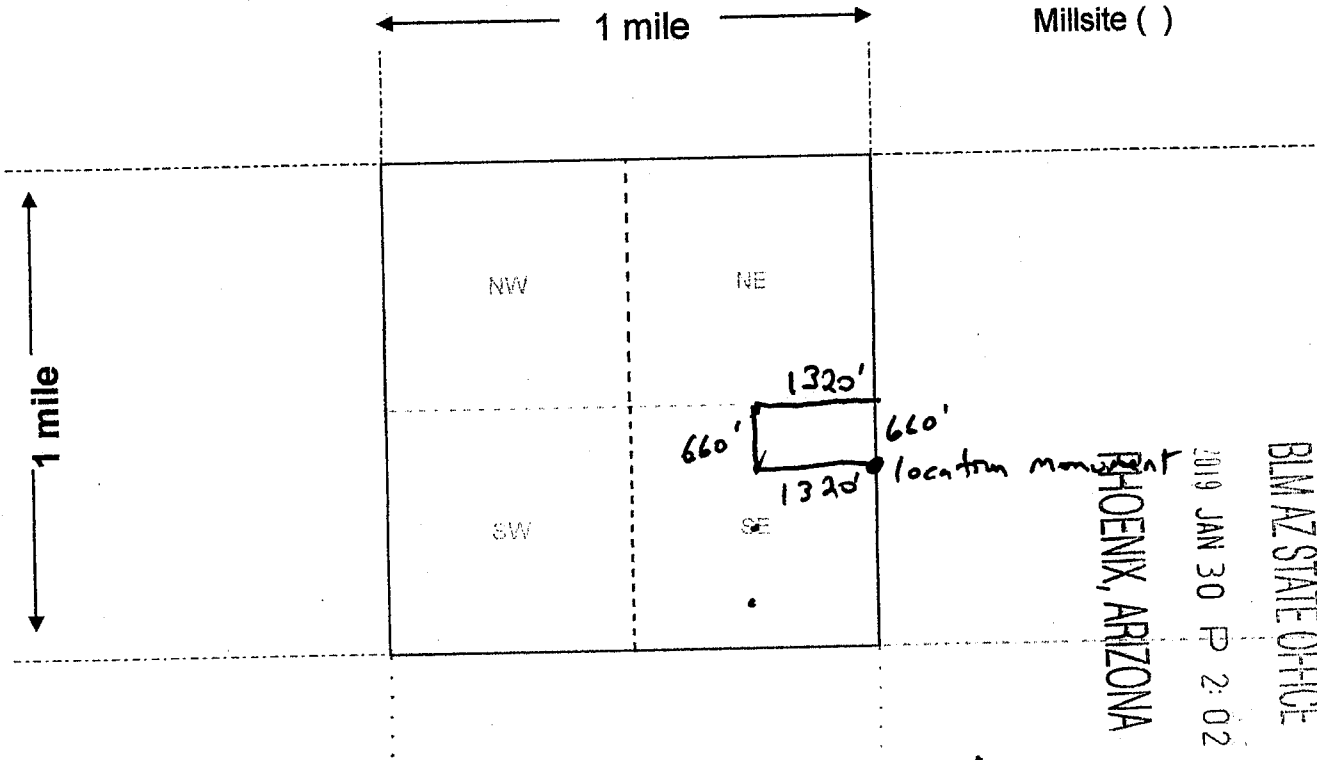

RECEIVED
 BLM AZ STATE OFFICE
 2019 JAN 30 P 2:02
 PHOENIX, ARIZONA

AH0452833

Scale: 1" = 2000 feet

1. The above map depicts the X Bar G 3 mining claim, which is located in Section (s) 21, Township 9 N, Range 2 E, Gila and Salt River Base and Meridian, _____ County, Arizona. Total claim acreage is 20

2. The type of corner and location monuments used are as follows: 5" PVC pipe

3. The bearings and distances in degrees and feet between claim corners and to a public land survey monument are as depicted on the map.

4. If the claim is a placer or millsite claim with exterior limits conforming to legal subdivisions of the public survey, provide a legal description of the claim N 1/2 NE 1/4 SE 1/4 Sec 21 T9N R2E

Form MCF100a
Revised July 2014

LOCATION NOTICE FOR PLACER MINING CLAIM

Amendment BLM Serial # _____

NOTICE IS HEREBY GIVEN that the X Bar G 4

_____ placer mining claim has been located by

Robert Darling whose current mailing

address is P.O. Box 402

Mayer, AZ 86333

RECEIVED
BLM AZ STATE OFFICE
2019 JAN 30 P 2:02
PHOENIX, ARIZONA

BLM
Date
Stamp

The general course of this claim is _____ and it is situated in Yavapai

County, Arizona. This claim is 1320 feet in length and 660 feet in width.

20.66 Total Claim Acreage. This claim runs from the location monument on which this location notice is

posted at the SE corner of the claim approximately 660 feet in a Northerly direction to the

Northern end line and 1320 feet in a westerly direction to the western end line. This claim is

marked by four monuments, one at each corner of the claim.

The location monument on which this notice is posted is situated within Section 21, Township

9 N, Range 2 E, Gila Salt River Base and Meridian, Arizona. This claim encompasses

portions of the following legal subdivision(s) if located by legal subdivision or the following quarter section(s),

section(s), Township(s) and Range(s) SE 4 9N 2E Section 21

(S 1/2 NW 1/4 SE 1/4 Sec 21 T9N R2E) Gila Salt River Base and Meridian, Arizona.

The locality of this claim with reference to some natural object or permanent monument and additional information (if any) concerning its locality are as follows: _____

_____ The above information is shown on the attached map.

DATED AND POSTED on the ground this 28 day of January, 2019.

LOCATOR(s) AGENT

Print Name(s) Robert Darling

Signature(s) [Signature]

Form MCF102
Revised July 2014

AMC452834

MINING CLAIM MAP

Lode () Placer ()
 Millsite ()

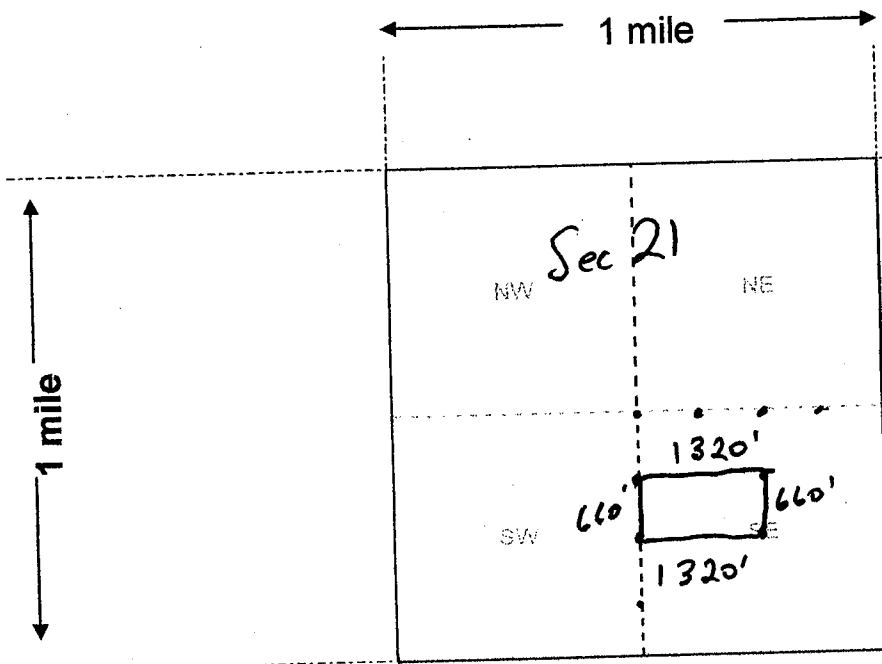

RECEIVED
 BLM AZ STATE OFFICE
 2019 JAN 30 P 2:01
 PHOENIX, ARIZONA

AM0452834

Scale: 1" = 2000 feet

1. The above map depicts the X Bar G 4 mining claim, which is located in Section (s) 21, Township 9 N, Range 2 E, Gila and Salt River Base and Meridian, Yavapai County, Arizona. Total claim acreage is 20

2. The type of corner and location monuments used are as follows: 5" PVC pipe

3. The bearings and distances in degrees and feet between claim corners and to a public land survey monument are as depicted on the map.

4. If the claim is a placer or millsite claim with exterior limits conforming to legal subdivisions of the public survey, provide a legal description of the claim S 1/2 NW 1/4 SE 1/4 Sec 21 T9N R2E

Form MCF100a
 Revised July 2014

LOCATION NOTICE FOR PLACER MINING CLAIM

Amendment BLM Serial # _____

NOTICE IS HEREBY GIVEN that the X Bar G 5

_____ placer mining claim has been located by

Robert Darling whose current mailing

address is P.O. Box 402

Mayer, AZ 86333

RECEIVED
BLM AZ STATE OFFICE
2019 JAN 30 P 2:01
PHOENIX, ARIZONA
BLM
Date
Stamp

The general course of this claim is North to South and it is situated in Yavapai County, Arizona. This claim is 1320 feet in length and 660 feet in width.

20.66 Total Claim Acreage. This claim runs from the location monument on which this location notice is posted at the SE corner of the claim approximately 1320 feet in a northerly direction to the northern end line and 660 feet in a westerly direction to the western end line. This claim is marked by four monuments, one at each corner of the claim.

The location monument on which this notice is posted is situated within Section 21, Township 9 N, Range 2 E, Gila Salt River Base and Meridian, Arizona. This claim encompasses

portions of the following legal subdivision(s) if located by legal subdivision or the following quarter section(s), section(s), Township(s) and Range(s) SW 4 9N 2E Section 21

(E 1/2 NE 1/4 SW 1/4 Sec 21 T9N R2E), Gila Salt River Base and Meridian, Arizona.

The locality of this claim with reference to some natural object or permanent monument and additional information (if any) concerning its locality are as follows: _____

_____ The above information is shown on the attached map.

DATED AND POSTED on the ground this 28 day of January, 2019.

LOCATOR(s) AGENT

Print Name(s) Robert Darling

Signature(s) [Signature]

Form MCF102
Revised July 2014

AN0452835

MINING CLAIM MAP

Lode () Placer
 Millsite ()

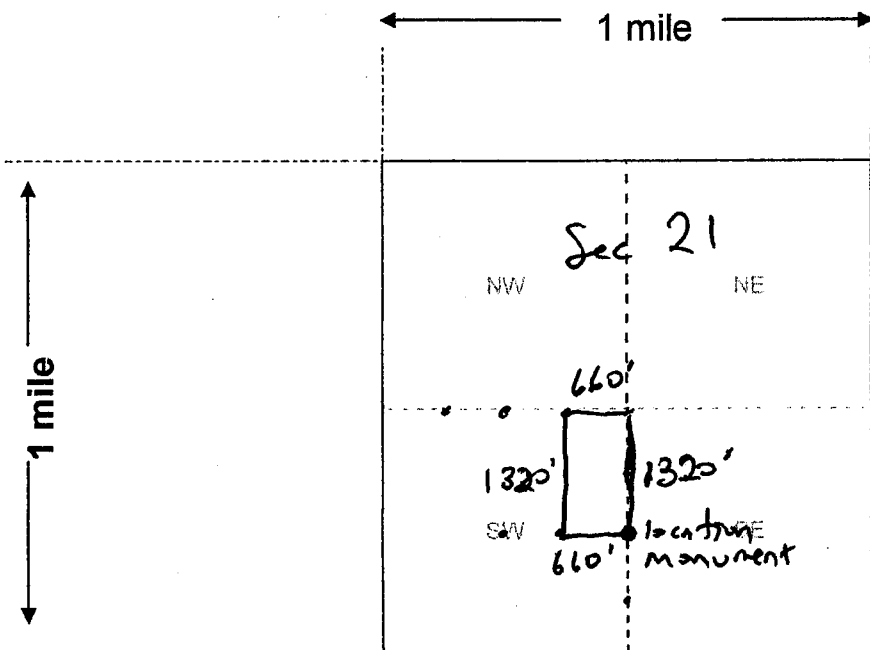

RECEIVED
 BLM AZ STATE OFFICE
 2019 JAN 30 P 2:01
 PHOENIX, ARIZONA



Scale: 1" = 2000 feet

1. The above map depicts the X Bar G 5 mining claim, which is located in Section (s) 21, Township 9 N, Range 2 E, Gila and Salt River Base and Meridian, Yavapai County, Arizona. Total claim acreage is 20

2. The type of corner and location monuments used are as follows: 5" PVC pipe

3. The bearings and distances in degrees and feet between claim corners and to a public land survey monument are as depicted on the map.

4. If the claim is a placer or millsite claim with exterior limits conforming to legal subdivisions of the public survey, provide a legal description of the claim E 1/2 NE 1/4 SW 1/4 Sec 21 T9N R2E

Form MCF100a
 Revised July 2014

AM0452835

LOCATION NOTICE FOR PLACER MINING CLAIM

Amendment BLM Serial # _____

NOTICE IS HEREBY GIVEN that the X Bar G 6

_____ placer mining claim has been located by

Robert Darling whose current mailing address is P.O. Box 402

Mayer, AZ 86333

RECEIVED
BLM AZ STATE OFFICE
2019 JAN 30 P 2:01
PHOENIX, ARIZONA
BLM
Date
Stamp

The general course of this claim is East to West and it is situated in Yavapai County, Arizona. This claim is 1320 feet in length and 660 feet in width.

20 Total Claim Acreage. This claim runs from the location monument on which this location notice is posted at the SE corner of the claim approximately 660 feet in a Northerly direction to the Northern end line and 1320 feet in a Westerly direction to the Western end line. This claim is marked by four monuments, one at each corner of the claim.

The location monument on which this notice is posted is situated within Section 21, Township 9 N, Range 2 E, Gila Salt River Base and Meridian, Arizona. This claim encompasses

portions of the following legal subdivision(s) if located by legal subdivision or the following quarter section(s), section(s), Township(s) and Range(s) 5 1/2 SE 1/4 NW 1/4 Section 21 T9N R2E, Gila Salt River Base and Meridian, Arizona.

The locality of this claim with reference to some natural object or permanent monument and additional information (if any) concerning its locality are as follows: _____

_____ The above information is shown on the attached map.

DATED AND POSTED on the ground this 28 day of January, 20 19.

LOCATOR(s) AGENT

Print Name(s) Robert Darling

Signature(s) [Signature]

Form MCF102
Revised July 2014

AM0452036

MINING CLAIM MAP

Lode () Placer (X)
Millsite ()

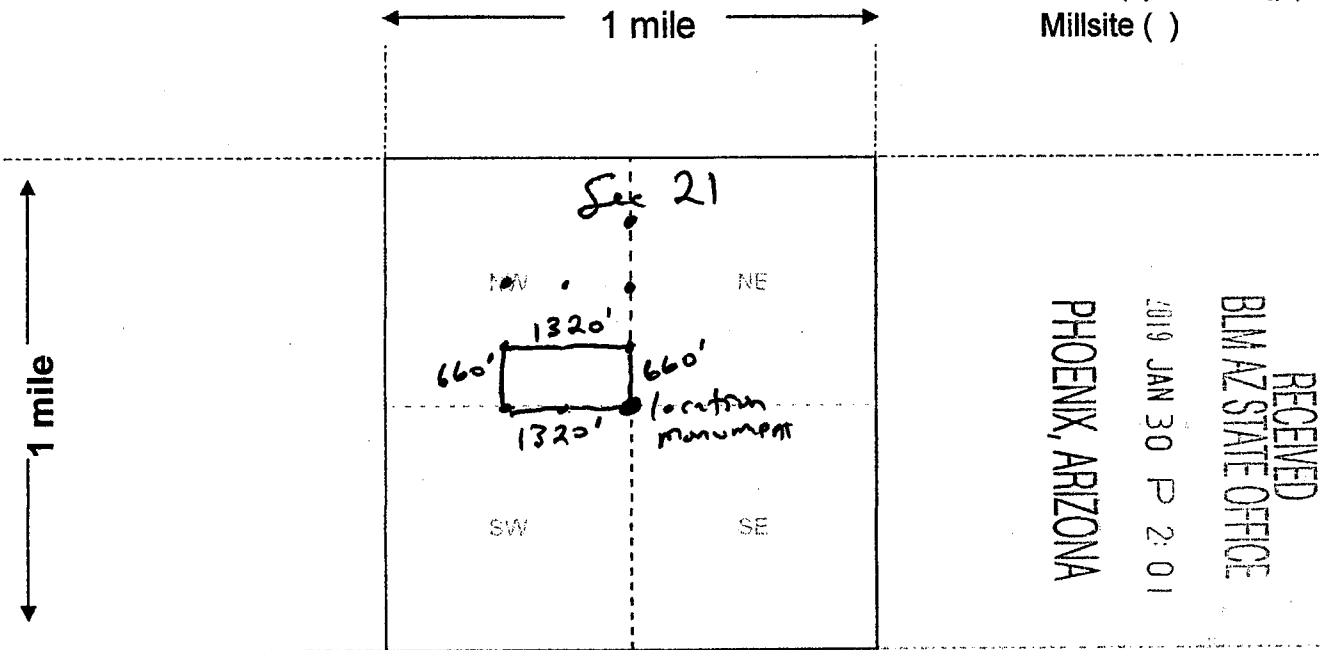

RECEIVED
 BLM AZ STATE OFFICE
 2019 JAN 30 P 2:01
 PHOENIX, ARIZONA

Scale: 1" = 2000 feet



- The above map depicts the X Bar G 6 mining claim, which is located in Section (s) 21, Township 9 N, Range 2 E, Gila and Salt River Base and Meridian, Yavapai County, Arizona. Total claim acreage is 20
- The type of corner and location monuments used are as follows: 5' capped white 2" PVC pipe
- The bearings and distances in degrees and feet between claim corners and to a public land survey monument are as depicted on the map.
- If the claim is a placer or millsite claim with exterior limits conforming to legal subdivisions of the public survey, provide a legal description of the claim 5/2 SE 1/4 NW 1/4 Sec 21 T9N R2E

Form MCF100a
Revised July 2014

This form is available from the Arizona Geology Survey and may be reproduced.

AN0452836

LOCATION NOTICE FOR PLACER MINING CLAIM

Amendment BLM Serial # _____

NOTICE IS HEREBY GIVEN that the X Bar G 7

_____ placer mining claim has been located by

Robert Darling whose current mailing
address is P.O. Box 402

Mayer, AZ 86333

RECEIVED
BLM AZ STATE OFFICE
2019 JAN 30 P 2:01
PHOENIX, ARIZONA
BLM
Date
Stamp

The general course of this claim is East to West and it is situated in Yavapai
County, Arizona. This claim is 1320 feet in length and 660 feet in width.

20 Total Claim Acreage. This claim runs from the location monument on which this location notice is
posted at the SE corner of the claim approximately 660 feet in a Northerly direction to the
Northern end line and 1320 feet in a Westerly direction to the Western end line. This claim is
marked by four monuments, one at each corner of the claim.

The location monument on which this notice is posted is situated within Section 16, Township
9 N, Range 2 E, Gila Salt River Base and Meridian, Arizona. This claim encompasses
portions of the following legal subdivision(s) if located by legal subdivision or the following quarter section(s),
section(s), Township(s) and Range(s) 5 1/2 SW 1/4 SW 1/4 Sec 16 T9N R2E
_____, Gila Salt River Base and Meridian, Arizona.

The locality of this claim with reference to some natural object or permanent monument and additional information
(if any) concerning its locality are as follows: _____

_____ The above information is shown on the attached map.

DATED AND POSTED on the ground this 28 day of January, 2019.

LOCATOR(s) AGENT

Print Name(s) Robert Darling

Signature(s) [Signature]

Form MCF102
Revised July 2014

AM0452837

MINING CLAIM MAP

Lode () Placer (X)
Millsite ()

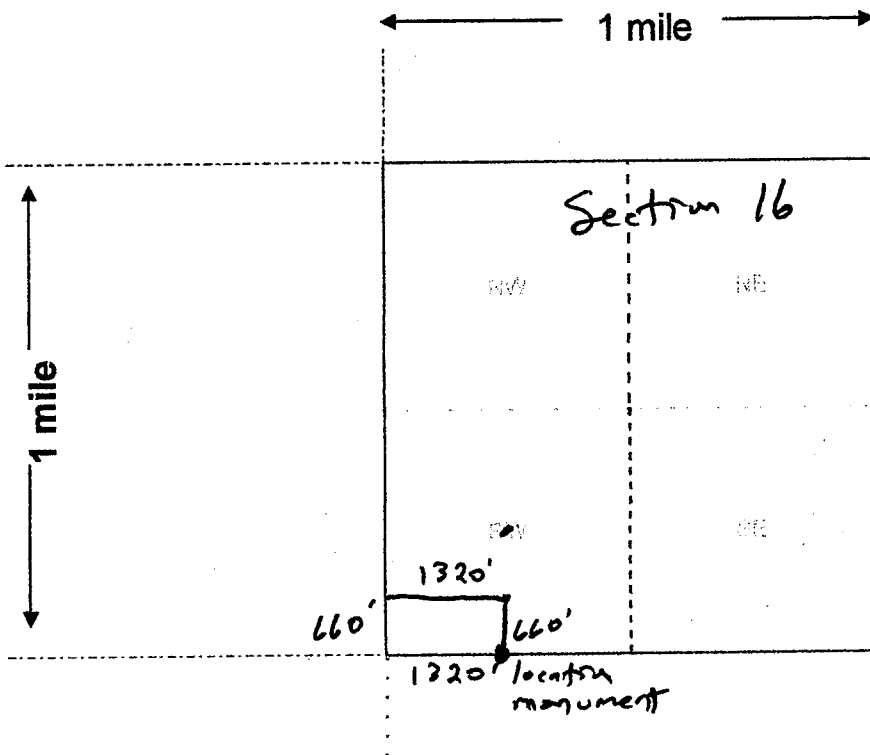

RECEIVED
BLM AZ STATE OFFICE
2019 JAN 30 P 2:01
PHOENIX, ARIZONA

Scale: 1" = 2000 feet



- The above map depicts the X Bar G 7 mining claim, which is located in Section (s) 16, Township 9 N, Range 2 E, Gila and Salt River Base and Meridian, Yavapai County, Arizona. Total claim acreage is 20
- The type of corner and location monuments used are as follows: 5' capped white 2" PVC pipe
- The bearings and distances in degrees and feet between claim corners and to a public land survey monument are as depicted on the map.
- If the claim is a placer or millsite claim with exterior limits conforming to legal subdivisions of the public survey, provide a legal description of the claim S 1/2 SW 1/4 SW 1/4 Sec 16 T9N R2E

Form MCF100a
Revised July 2014

This form is available from the Arizona Geology Survey and may be reproduced.

AN0452837

LOCATION NOTICE FOR PLACER MINING CLAIM

Amendment BLM Serial # _____

NOTICE IS HEREBY GIVEN that the X Bar G 8

_____ placer mining claim has been located by

Robert Darling whose current mailing

address is P.O. Box 402

Mayer, AZ 86333

BLM
Date
Stamp

PHOENIX, ARIZONA

2019 JAN 30 P 2:01

RECEIVED
BLM AZ STATE OFFICE

The general course of this claim is East to West and it is situated in Yavapai County, Arizona. This claim is 1320 feet in length and 660 feet in width.

20 Total Claim Acreage. This claim runs from the location monument on which this location notice is posted at the SE corner of the claim approximately 660 feet in a Northerly direction to the Northern end line and 1320 feet in a Westerly direction to the Western end line. This claim is marked by four monuments, one at each corner of the claim.

The location monument on which this notice is posted is situated within Section 16, Township 9 N, Range 2 E, Gila Salt River Base and Meridian, Arizona. This claim encompasses portions of the following legal subdivision(s) if located by legal subdivision or the following quarter section(s), section(s), Township(s) and Range(s) N 1/2 SW 1/4 SW 1/4 Sec 16 T9N R2E, Gila Salt River Base and Meridian, Arizona.

The locality of this claim with reference to some natural object or permanent monument and additional information (if any) concerning its locality are as follows: _____

_____ The above information is shown on the attached map.

DATED AND POSTED on the ground this 28 day of January, 2019.

LOCATOR(s) AGENT

Print Name(s) Robert Darling

Signature(s) [Handwritten Signature]

Form MCF102
Revised July 2014

AMC452838

MINING CLAIM MAP

Lode () Placer ()
Millsite ()

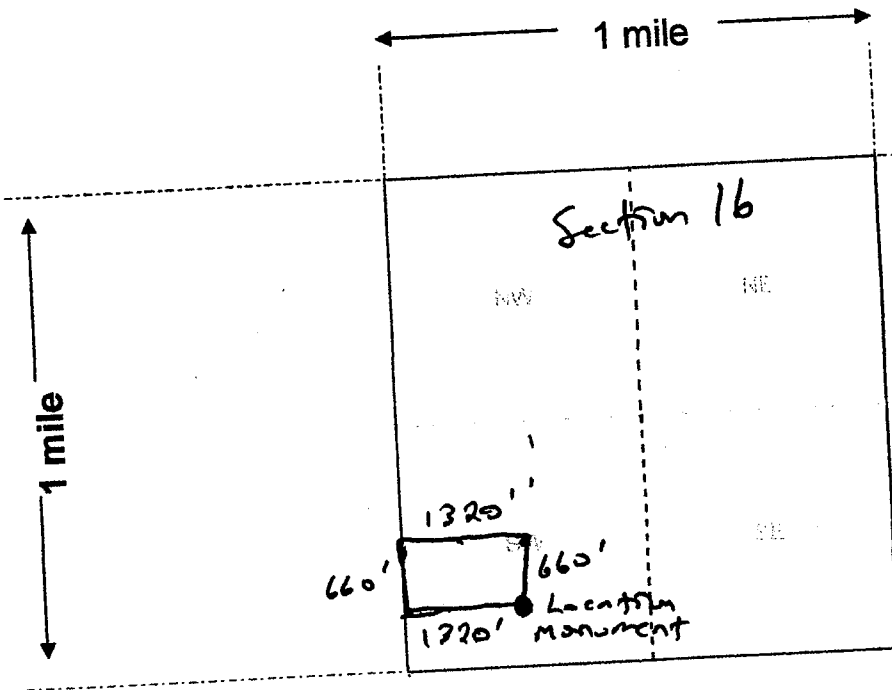

PHOENIX, ARIZONA

2019 JAN 30 P 2:01

RECEIVED
BLM AZ STATE OFFICE

AMC 452838

Scale: 1" = 2000 feet

1. The above map depicts the X Bar G 8 mining claim, which is located in Section (s) 16, Township 9 N, Range 2 E, Gila and Salt River Base and Meridian, Yavapai County, Arizona. Total claim acreage is 20

2. The type of corner and location monuments used are as follows: 5" capped white 2" PVC pipe

3. The bearings and distances in degrees and feet between claim corners and to a public land survey monument are as depicted on the map.

4. If the claim is a placer or millsite claim with exterior limits conforming to legal subdivisions of the public survey, provide a legal description of the claim N 1/2 SW 1/4 SW 1/4 Sec 16 T9N R2E

Form MCF100a
Revised July 2014

This form is available from the Arizona Geology Survey and may be reproduced.

RECEIVED

BLM AZ STATE OFFICE

2019 JAN 30 P 2:01

PHOENIX, ARIZONA

BLM Date Stamp

LOCATION NOTICE FOR PLACER MINING CLAIM

Amendment BLM Serial # _____

NOTICE IS HEREBY GIVEN that the X Bar G 9
_____ placer mining claim has been located by
Robert Darling whose current mailing
address is P.O. Box ~~402~~ 402
Mayes, AZ 86333

The general course of this claim is East to West and it is situated in Yavapai
County, Arizona. This claim is 1320 feet in length and 660 feet in width.

20 Total Claim Acreage. This claim runs from the location monument on which this location notice is
posted at the SE corner of the claim approximately 660 feet in a Northerly direction to the
Northern end line and 1320 feet in a Westerly direction to the Western end line. This claim is
marked by four monuments, one at each corner of the claim.

The location monument on which this notice is posted is situated within Section 16, Township
9 N, Range 2 E, Gila Salt River Base and Meridian, Arizona. This claim encompasses
portions of the following legal subdivision(s) if located by legal subdivision or the following quarter section(s),
section(s), Township(s) and Range(s) S 1/2 NW 1/4 SW 1/4 Sec 16 T9N R2E
_____, Gila Salt River Base and Meridian, Arizona.

The locality of this claim with reference to some natural object or permanent monument and additional information
(if any) concerning its locality are as follows: _____

_____ The above information is shown on the attached map.

DATED AND POSTED on the ground this 28 day of January, 2019.

LOCATOR(s) AGENT

Print Name(s) Robert Darling

Signature(s) [Handwritten Signature]

Form MCF102
Revised July 2014

AMC452839

MINING CLAIM MAP

Lode () Placer (X)
Millsite ()

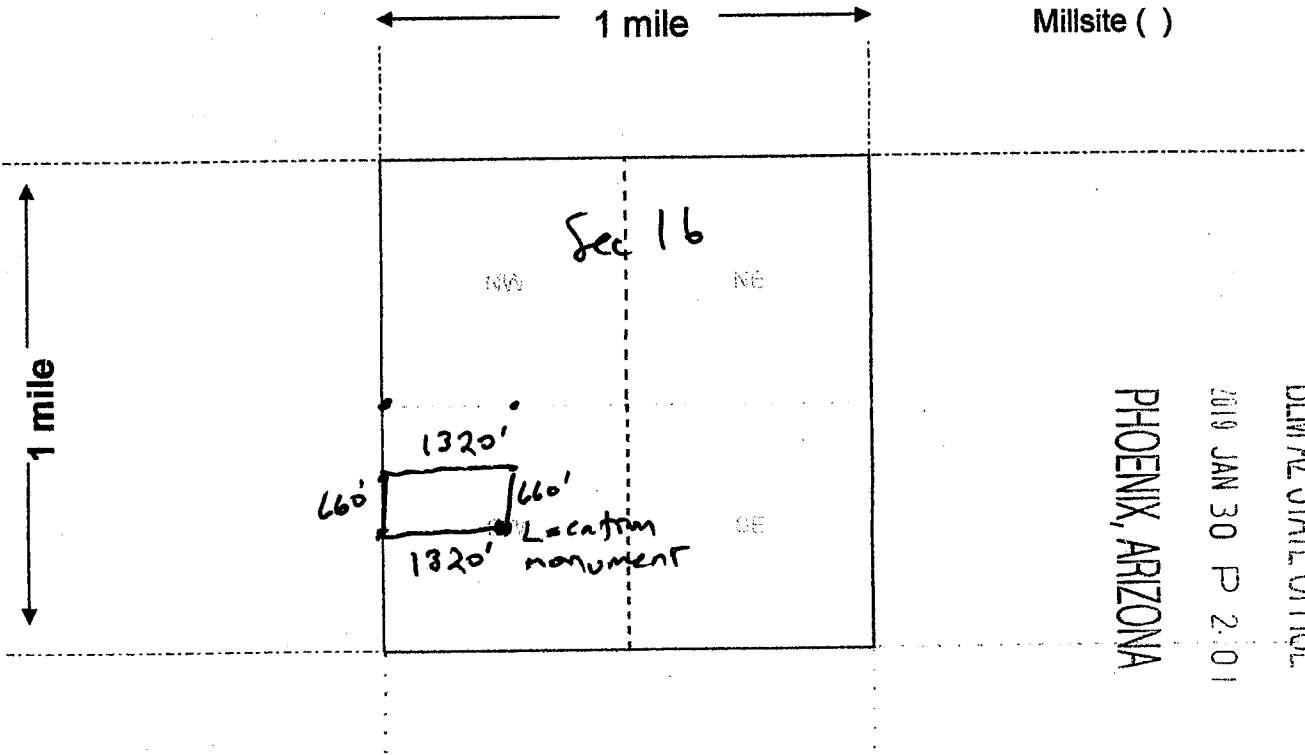

PHOENIX, ARIZONA

2019 JAN 30 P 2:01

RECEIVED
BIMAZ STATE OFFICE

AM0452839

Scale: 1" = 2000 feet



1. The above map depicts the X Bar G 9 mining claim, which is located in Section (s) 16, Township 9 N, Range 2 E, Gila and Salt River Base and Meridian, Yavapai County, Arizona. Total claim acreage is 20

2. The type of corner and location monuments used are as follows: 5' capped white 2" PVC pipe

3. The bearings and distances in degrees and feet between claim corners and to a public land survey monument are as depicted on the map.

4. If the claim is a placer or millsite claim with exterior limits conforming to legal subdivisions of the public survey, provide a legal description of the claim 5 1/2 NW 1/4 SW 1/4 Sec 16 T9N R2E

Form MCF100a
Revised July 2014

LOCATION NOTICE FOR PLACER MINING CLAIM

Amendment BLM Serial # _____

NOTICE IS HEREBY GIVEN that the X Bar G 10
_____ placer mining claim has been located by
Robert Darling whose current mailing
address is P.O. Box 402
Mayer, AZ 86333

RECEIVED
BLM AZ STATE OFFICE
2019 JAN 30 P 2:01
PHOENIX, ARIZONA
BLM
Date
Stamp

The general course of this claim is East to West and it is situated in Yavapai
County, Arizona. This claim is 1320 feet in length and 660 feet in width.

20 Total Claim Acreage. This claim runs from the location monument on which this location notice is
posted at the SE corner of the claim approximately 660 feet in a Northerly direction to the
Northern end line and 1320 feet in a Westerly direction to the Western end line. This claim is
marked by four monuments, one at each corner of the claim.

The location monument on which this notice is posted is situated within Section 16, Township
9 N, Range 2 E, Gila Salt River Base and Meridian, Arizona. This claim encompasses
portions of the following legal subdivision(s) if located by legal subdivision or the following quarter section(s),
section(s), Township(s) and Range(s) N 1/2 NW 1/4 SW 1/4 Sec 16 T9N R2E
_____, Gila Salt River Base and Meridian, Arizona.

The locality of this claim with reference to some natural object or permanent monument and additional information
(if any) concerning its locality are as follows: _____

_____ The above information is shown on the attached map.

DATED AND POSTED on the ground this 28 day of January, 2019.

LOCATOR(s) AGENT

Print Name(s) Robert Darling

Signature(s) [Signature]

Form MCF102
Revised July 2014

AMC 452840

MINING CLAIM MAP

Lode () Placer (X)
Millsite ()

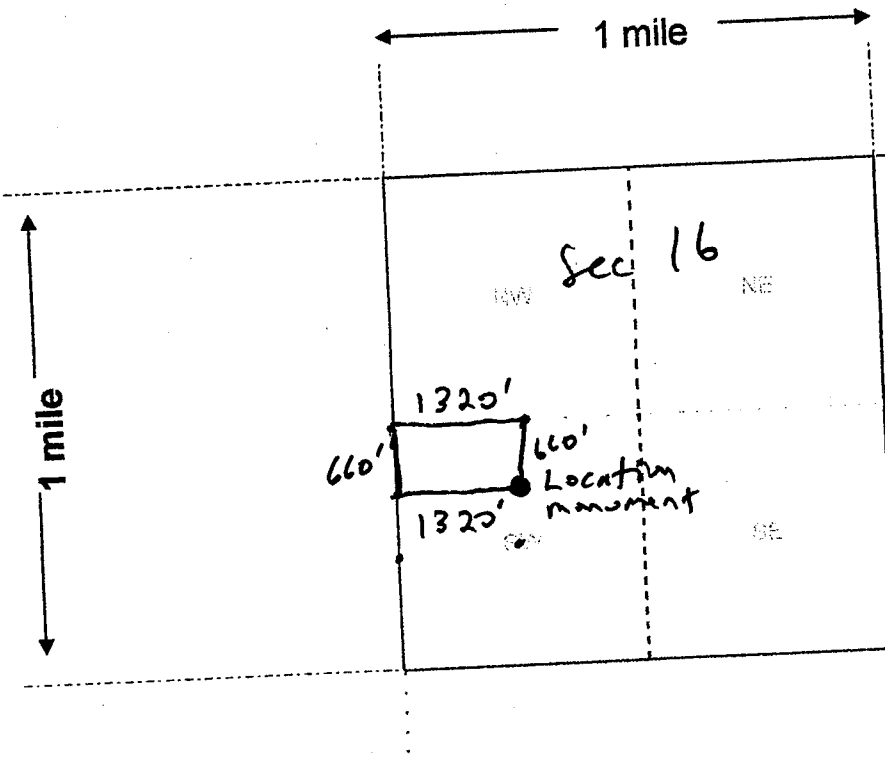

RECEIVED
BLM AZ STATE OFFICE
2019 JAN 30 P 2:01
PHOENIX, ARIZONA



Scale: 1" = 2000 feet

1. The above map depicts the X Bar G 10 mining claim, which is located in Section (s) 16, Township 9 N, Range 2 E, Gila and Salt River Base and Meridian, Yavapai County, Arizona. Total claim acreage is 20

2. The type of corner and location monuments used are as follows: 5' capped white 2" PVC pipe

3. The bearings and distances in degrees and feet between claim corners and to a public land survey monument are as depicted on the map.

4. If the claim is a placer or millsite claim with exterior limits conforming to legal subdivisions of the public survey, provide a legal description of the claim N 1/2 NW 1/4 SW 1/4 Sec 16 T9N R2E

Form MCF100a
Revised July 2014

This form is available from the Arizona Geology Survey and may be reproduced.

AM0452840

LOCATION NOTICE FOR PLACER MINING CLAIM

Amendment BLM Serial # _____

NOTICE IS HEREBY GIVEN that the X Bar G 11
_____ placer mining claim has been located by
Robert Darling whose current mailing
address is P.O. Box 402
Mayer, AZ 86333

RECEIVED
BLM AZ STATE OFFICE
019 JAN 30 P 2:01
PHOENIX, ARIZONA
BLM
Date
Stamp

The general course of this claim is North to South and it is situated in Yavapai
County, Arizona. This claim is 1320 feet in length and 660 feet in width.

20 Total Claim Acreage. This claim runs from the location monument on which this location notice is
posted at the SE corner of the claim approximately 1320 feet in a Northerly direction to the
Northern end line and 660 feet in a westerly direction to the Western end line. This claim is
marked by four monuments, one at each corner of the claim.

The location monument on which this notice is posted is situated within Section 17, Township
9 N, Range 2 E, Gila Salt River Base and Meridian, Arizona. This claim encompasses
portions of the following legal subdivision(s) if located by legal subdivision or the following quarter section(s),
section(s), Township(s) and Range(s) E 1/2 NE 1/4 SE 1/4 Sec 17 T9N R2E
_____, Gila Salt River Base and Meridian, Arizona.

The locality of this claim with reference to some natural object or permanent monument and additional information
(if any) concerning its locality are as follows: _____

_____ The above information is shown on the attached map.

DATED AND POSTED on the ground this 28 day of January, 2019.

LOCATOR(s) AGENT

Print Name(s) Robert Darling

Signature(s) [Signature]

Form MCF102
Revised July 2014

AMC452841

MINING CLAIM MAP

Lode () Placer (x)
Millsite ()

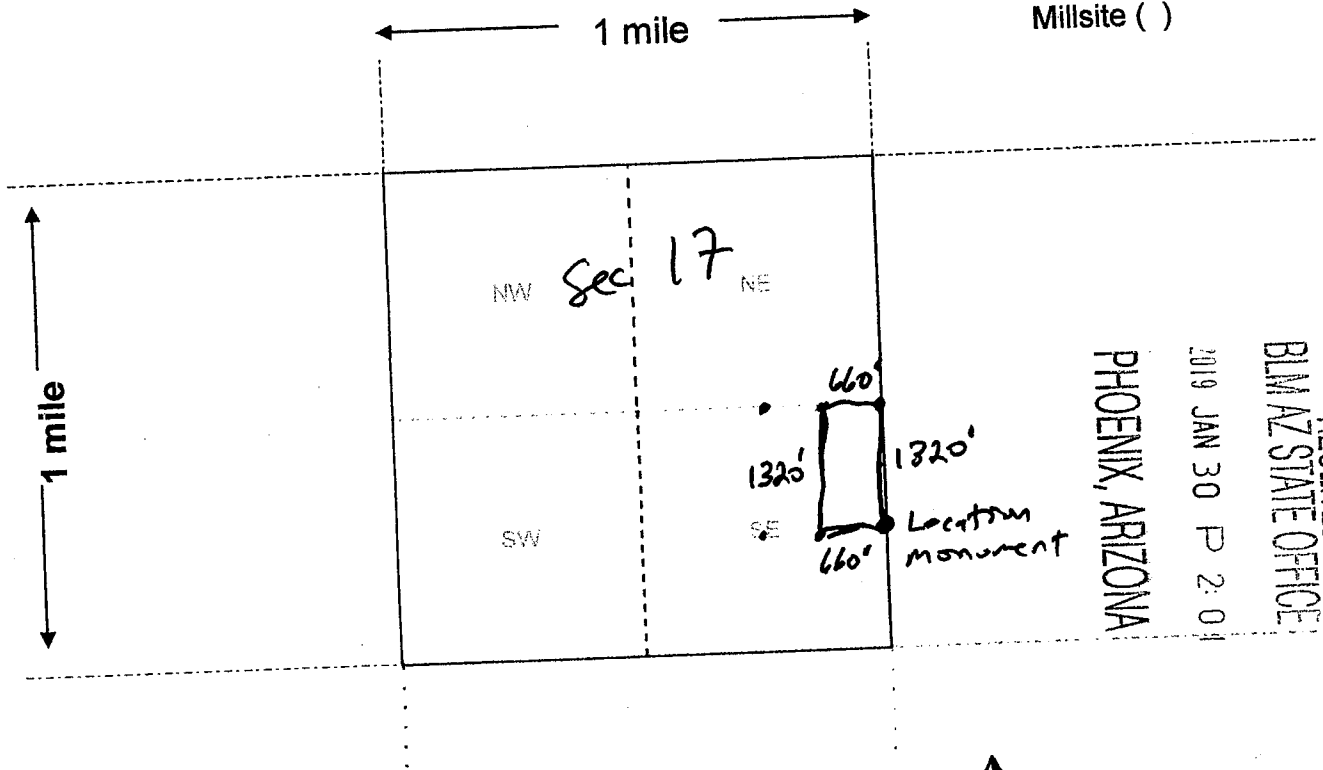

RECEIVED
BLM AZ STATE OFFICE
2019 JAN 30 P 2:01
PHOENIX, ARIZONA

Scale: 1" = 2000 feet



1. The above map depicts the X Bar G 11 mining claim, which is located in Section (s) 17, Township 9 N, Range 2 E, Gila and Salt River Base and Meridian, Yavapai County, Arizona. Total claim acreage is 20
2. The type of corner and location monuments used are as follows: 5" capped white 2" PVC pipe

3. The bearings and distances in degrees and feet between claim corners and to a public land survey monument are as depicted on the map.

4. If the claim is a placer or millsite claim with exterior limits conforming to legal subdivisions of the public survey, provide a legal description of the claim E 1/2 NE 1/4 SE 1/4 Sec 17 T9N R2E

Form MCF100a
Revised July 2014

This form is available from the Arizona Geology Survey and may be reproduced.

AMC452841

LOCATION NOTICE FOR PLACER MINING CLAIM

Amendment BLM Serial # _____

NOTICE IS HEREBY GIVEN that the X Bar G 12

_____ placer mining claim has been located by

Robert Darling whose current mailing

address is P.O. Box 402
Mayer, AZ 86333

BLM
Date
Stamp

PHOENIX, ARIZONA

2019 JAN 30 P 2:01

BLM AZ STATE OFFICE

RECEIVED

The general course of this claim is North to South and it is situated in Yavapai

County, Arizona. This claim is 1320 feet in length and 660 feet in width.

20 Total Claim Acreage. This claim runs from the location monument on which this location notice is

posted at the SE corner of the claim approximately 1320 feet in a Northerly direction to the

Northern end line and 660 feet in a Westerly direction to the Western end line. This claim is

marked by four monuments, one at each corner of the claim.

The location monument on which this notice is posted is situated within Section 17, Township

9 N, Range 2 E, Gila Salt River Base and Meridian, Arizona. This claim encompasses

portions of the following legal subdivision(s) if located by legal subdivision or the following quarter section(s),

section(s), Township(s) and Range(s) W 1/2 NE 1/4 SE 1/4 Sec 17 T9N R2E

_____, Gila Salt River Base and Meridian, Arizona.

The locality of this claim with reference to some natural object or permanent monument and additional information

(if any) concerning its locality are as follows: _____

_____ The above information is shown on the attached map.

DATED AND POSTED on the ground this 28 day of January, 2019.

LOCATOR(s) AGENT

Print Name(s) Robert Darling

Signature(s) [Handwritten Signature]

Form MCF102
Revised July 2014

AMC452842

MINING CLAIM MAP

Lode () Placer
 Millsite ()

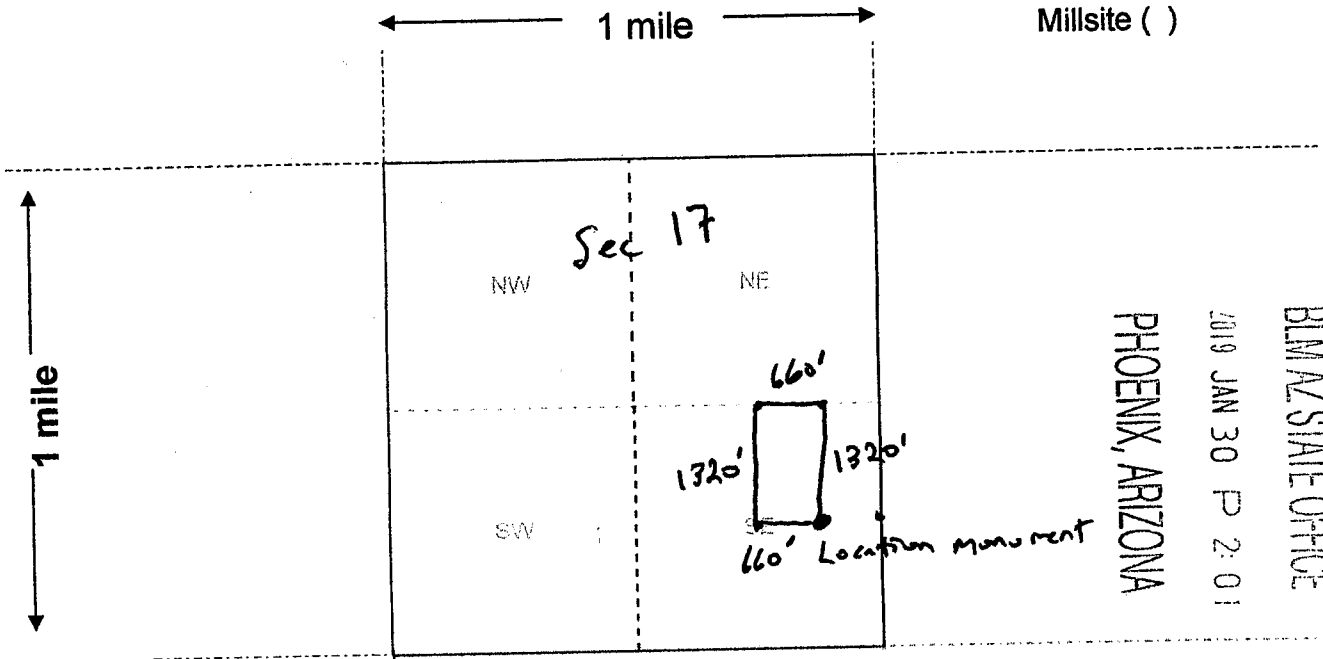

RECEIVED
 BLM AZ STATE OFFICE
 2019 JAN 30 P 2:01
 PHOENIX, ARIZONA

Scale: 1" = 2000 feet



1. The above map depicts the X Bar G 12 mining claim, which is located in Section (s) 17, Township 9 N, Range 2 E, Gila and Salt River Base and Meridian, Yavapai County, Arizona. Total claim acreage is 20

2. The type of corner and location monuments used are as follows: 5' capped white 2" PVC pipe

3. The bearings and distances in degrees and feet between claim corners and to a public land survey monument are as depicted on the map.

4. If the claim is a placer or millsite claim with exterior limits conforming to legal subdivisions of the public survey, provide a legal description of the claim W 1/2 NE 1/4 SE 1/4 Sec 17 T9N R2E

Form MCF100a
 Revised July 2014

This form is available from the Arizona Geology Survey and may be reproduced.

AM0452842

LOCATION NOTICE FOR PLACER MINING CLAIM

Amendment BLM Serial # _____

NOTICE IS HEREBY GIVEN that the X Bar G 13

_____ placer mining claim has been located by

Robert Darling whose current mailing

address is P.O. Box 402

Mayer, AZ 86333

RECEIVED
BLM AZ STATE OFFICE
2019 JAN 30 P 2:01
PHOENIX, ARIZONA
BLM
Date
Stamp

The general course of this claim is North to South and it is situated in Yavapai

County, Arizona. This claim is 1320 feet in length and 660 feet in width.

20 Total Claim Acreage. This claim runs from the location monument on which this location notice is

posted at the SE corner of the claim approximately 1320 feet in a Northerly direction to the

Northern end line and 660 feet in a Westerly direction to the Western end line. This claim is

marked by four monuments, one at each corner of the claim.

The location monument on which this notice is posted is situated within Section 17, Township

9 N, Range 2 E, Gila Salt River Base and Meridian, Arizona. This claim encompasses

portions of the following legal subdivision(s) if located by legal subdivision or the following quarter section(s),

section(s), Township(s) and Range(s) E 1/2 ~~NE 1/4~~ NW 1/4 SE 1/4 Sec 17 T9N R 2E

_____, Gila Salt River Base and Meridian, Arizona.

The locality of this claim with reference to some natural object or permanent monument and additional information (if any) concerning its locality are as follows: _____

_____ The above information is shown on the attached map.

DATED AND POSTED on the ground this 28 day of January, 2019.

LOCATOR(s) AGENT

Print Name(s) Robert Darling

Signature(s) [Handwritten Signature]

Form MCF102
Revised July 2014

AM0452842

MINING CLAIM MAP

Lode () Placer (X)
Millsite ()

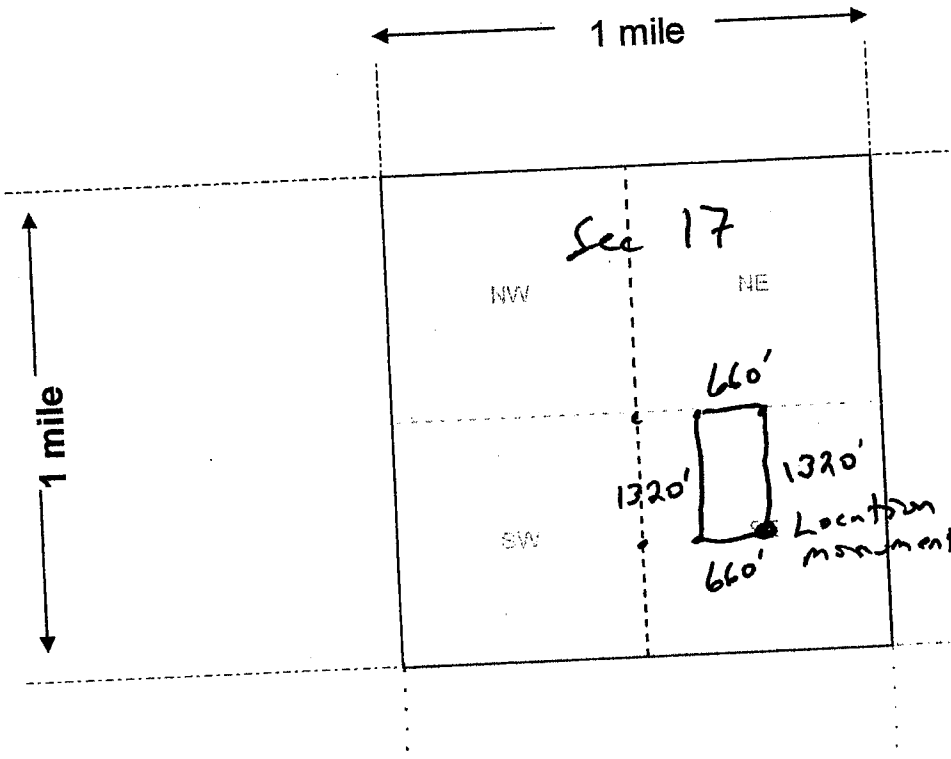

RECEIVED
BLM AZ STATE OFFICE
2019 JAN 30 P 2:01
PHOENIX, ARIZONA



Scale: 1" = 2000 feet

1. The above map depicts the X Bar G 13 mining claim, which is located in Section (s) 17, Township 9 N, Range 2 E, Gila and Salt River Base and Meridian, Yavapai County, Arizona. Total claim acreage is 20
2. The type of corner and location monuments used are as follows: 5' capped white 2" PVC pipe

3. The bearings and distances in degrees and feet between claim corners and to a public land survey monument are as depicted on the map.

4. If the claim is a placer or millsite claim with exterior limits conforming to legal subdivisions of the public survey, provide a legal description of the claim E 1/2 NW 1/4 SE 1/4 Sec 17 T9N R2E

Form MCF100a
Revised July 2014

This form is available from the Arizona Geology Survey and may be reproduced.

AM0452043

LOCATION NOTICE FOR PLACER MINING CLAIM

Amendment BLM Serial # _____

NOTICE IS HEREBY GIVEN that the X Bar G 14
_____ placer mining claim has been located by
Robert Darling whose current mailing
address is P.O. Box 402
Mayer, AZ 86333

RECEIVED
BLM AZ STATE OFFICE
2019 JAN 30 P 2:00
PHOENIX, ARIZONA
BLM
Date
Stamp

The general course of this claim is North to South and it is situated in Yavapai
County, Arizona. This claim is 1320 feet in length and 660 feet in width.

20 Total Claim Acreage. This claim runs from the location monument on which this location notice is
posted at the SE corner of the claim approximately 1320 feet in a Northerly direction to the
Northern end line and 660 feet in a westerly direction to the Western end line. This claim is
marked by four monuments, one at each corner of the claim.

The location monument on which this notice is posted is situated within Section 17, Township
9 N, Range 2 E, Gila Salt River Base and Meridian, Arizona. This claim encompasses
portions of the following legal subdivision(s) if located by legal subdivision or the following quarter section(s),
section(s), Township(s) and Range(s) W 1/2 NW 1/4 SE 1/4 Sec 17 T9N R2E
_____, Gila Salt River Base and Meridian, Arizona.

The locality of this claim with reference to some natural object or permanent monument and additional information
(if any) concerning its locality are as follows: _____

_____ The above information is shown on the attached map.

DATED AND POSTED on the ground this 28 day of January, 2019.

LOCATOR(s) AGENT

Print Name(s) Robert Darling

Signature(s) MRD

Form MCF102
Revised July 2014

AMC452844

MINING CLAIM MAP

Lode () Placer
 Millsite ()

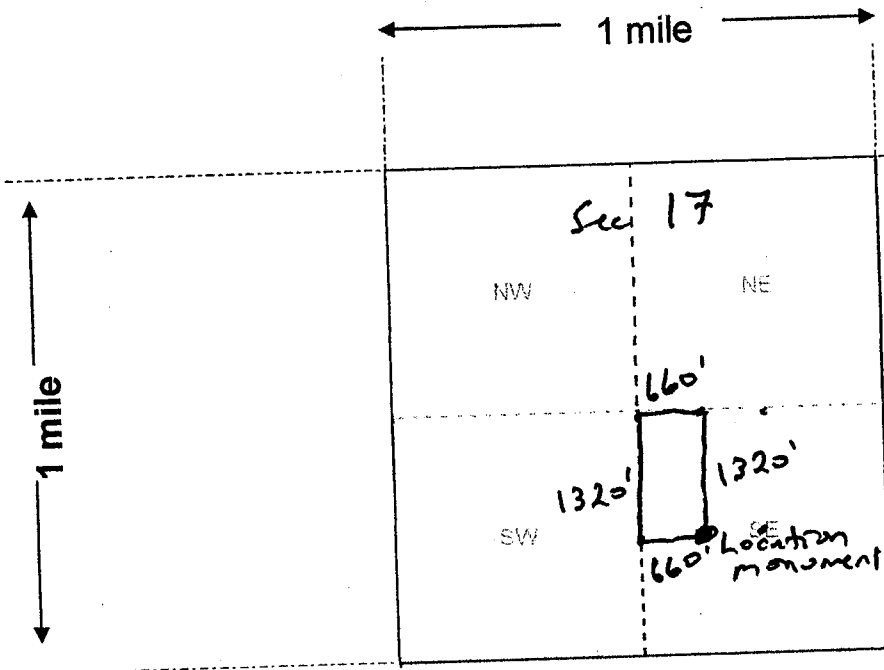

RECEIVED
 BLM AZ STATE OFFICE
 2019 JAN 30 P 2:00
 PHOENIX, ARIZONA

Scale: 1" = 2000 feet

- The above map depicts the X Bar G 14 mining claim, which is located in Section (s) 17, Township 9 N, Range 2 E, Gila and Salt River Base and Meridian, Yavapai County, Arizona. Total claim acreage is 20
- The type of corner and location monuments used are as follows: 5' capped white 2" PVC pipe

3. The bearings and distances in degrees and feet between claim corners and to a public land survey monument are as depicted on the map.

4. If the claim is a placer or millsite claim with exterior limits conforming to legal subdivisions of the public survey, provide a legal description of the claim W 1/2 NW 1/4 SE 1/4 Sec 17 T9N R2E

Form MCF100a
 Revised July 2014

This form is available from the Arizona Geology Survey and may be reproduced.

AMC452844

LOCATION NOTICE FOR PLACER MINING CLAIM

Amendment BLM Serial # _____

NOTICE IS HEREBY GIVEN that the X Bar G 15
_____ placer mining claim has been located by
Robert Darling whose current mailing
address is P.O. Box 402
Mayer, AZ 86333

RECEIVED
BLM AZ STATE OFFICE
2019 JAN 30 P 2:00
PHOENIX, ARIZONA
BLM
Date
Stamp

The general course of this claim is North to South and it is situated in Yavapai
County, Arizona. This claim is 1320 feet in length and 660 feet in width.

20 Total Claim Acreage. This claim runs from the location monument on which this location notice is
posted at the SE corner of the claim approximately 1320 feet in a Northerly direction to the
Northern end line and 660 feet in a Westerly direction to the Western end line. This claim is
marked by four monuments, one at each corner of the claim.

The location monument on which this notice is posted is situated within Section 21, Township
9 N, Range 2 E, Gila Salt River Base and Meridian, Arizona. This claim encompasses
portions of the following legal subdivision(s) if located by legal subdivision or the following quarter section(s),
section(s), Township(s) and Range(s) NW 1/4 SE 1/4 NW 1/4 Sec 21 T9N R2E,
and SW 1/4 NE 1/4 NW 1/4 Sec 21 T9N R2E, Gila Salt River Base and Meridian, Arizona.

The locality of this claim with reference to some natural object or permanent monument and additional information
(if any) concerning its locality are as follows: _____

_____ The above information is shown on the attached map.

DATED AND POSTED on the ground this 28 day of January, 2019.

LOCATOR(s) AGENT

Print Name(s) Robert Darling

Signature(s) [Handwritten Signature]

Form MCF102
Revised July 2014

AMC452845

MINING CLAIM MAP

Lode () Placer (X)
Millsite ()

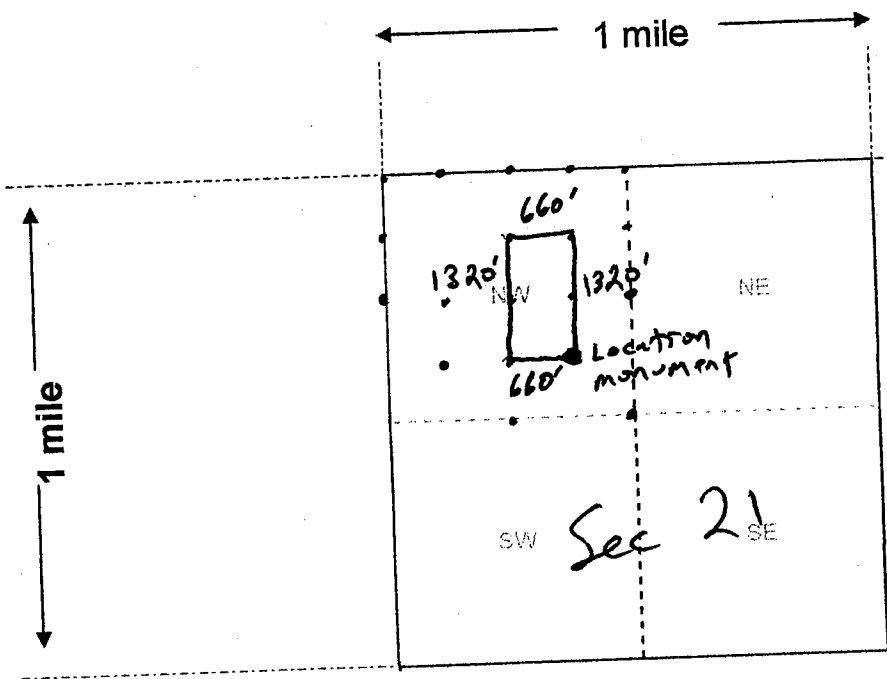

RECEIVED
BLM AZ STATE OFFICE
2019 JAN 30 P 2:00
PHOENIX, ARIZONA

Scale: 1" = 2000 feet

- The above map depicts the X Bar G 15 mining claim, which is located in Section (s) 21, Township 9 N, Range 2 E, Gila and Salt River Base and Meridian, Yavapai County, Arizona. Total claim acreage is 20
- The type of corner and location monuments used are as follows: 5' capped white 2" PVC pipe

3. The bearings and distances in degrees and feet between claim corners and to a public land survey monument are as depicted on the map.

4. If the claim is a placer or millsite claim with exterior limits conforming to legal subdivisions of the public survey, provide a legal description of the claim NW 1/4 SE 1/4 NW 1/4 Sec 21 T9N R2E,
and SW 1/4 NE 1/4 NW 1/4 Sec 21 T9N R2E

Form MCF100a
Revised July 2014

This form is available from the Arizona Geology Survey and may be reproduced.

AMC452845

LOCATION NOTICE FOR PLACER MINING CLAIM

Amendment BLM Serial # _____

NOTICE IS HEREBY GIVEN that the X Bar G 16

_____ placer mining claim has been located by

Robert Darling whose current mailing

address is P.O. Box 402

Mayer, AZ 86333

RECEIVED
BLM AZ STATE OFFICE
2019 JAN 30 P 2:00
PHOENIX, ARIZONA

The general course of this claim is North to South and it is situated in Yavapai

County, Arizona. This claim is 1320 feet in length and 660 feet in width.

20 Total Claim Acreage. This claim runs from the location monument on which this location notice is

posted at the SE corner of the claim approximately 1320 feet in a Northerly direction to the

Northern end line and 660 feet in a Westerly direction to the Western end line. This claim is

marked by four monuments, one at each corner of the claim.

The location monument on which this notice is posted is situated within Section 21, Township

9 N, Range 2 E, Gila Salt River Base and Meridian, Arizona. This claim encompasses

portions of the following legal subdivision(s) if located by legal subdivision or the following quarter section(s),

section(s), Township(s) and Range(s) NE 1/4 SW 1/4 NW 1/4 Sec 21 T9N R2E

and SE 1/4 NW 1/4 NW 1/4 Sec 21 T9N R2E, Gila Salt River Base and Meridian, Arizona.

The locality of this claim with reference to some natural object or permanent monument and additional information

(if any) concerning its locality are as follows: _____

_____ The above information is shown on the attached map.

DATED AND POSTED on the ground this 28 day of January, 2019.

LOCATOR(s) AGENT

Print Name(s) Robert Darling

Signature(s) [Handwritten Signature]

Form MCF102
Revised July 2014

AMC452846

MINING CLAIM MAP

Lode () Placer (X)
Millsite ()

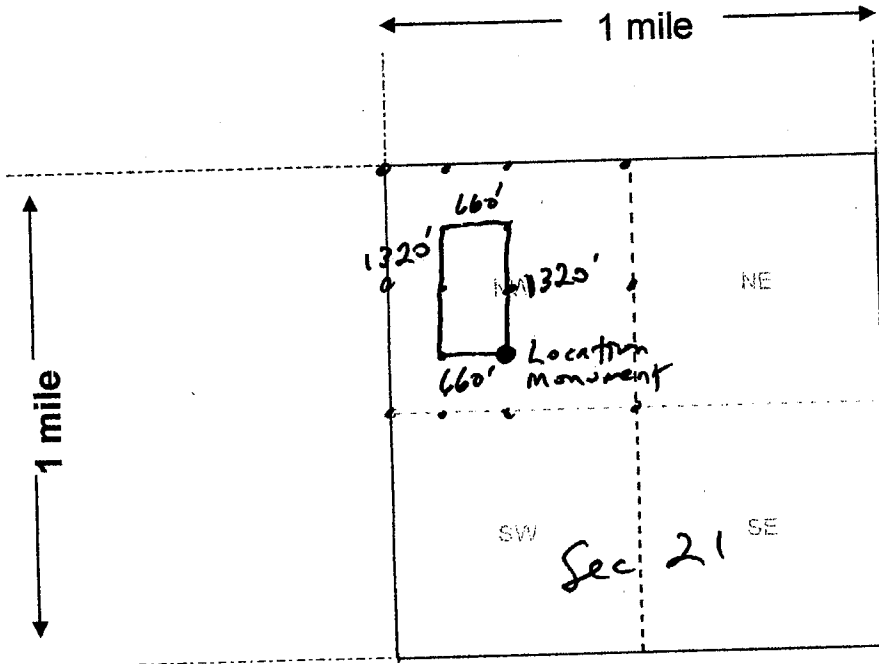

PHOENIX, ARIZONA

2019 JAN 30 P 2:00

RECEIVED
BLM AZ STATE OFFICE

Scale: 1" = 2000 feet



1. The above map depicts the X Bar G 16 mining claim, which is located in Section (s) 16, 21, Township 9 N, Range 2 E, Gila and Salt River Base and Meridian, Yavapai County, Arizona. Total claim acreage is 20

2. The type of corner and location monuments used are as follows: 5' capped white 2" PVC pipe.

3. The bearings and distances in degrees and feet between claim corners and to a public land survey monument are as depicted on the map.

4. If the claim is a placer or millsite claim with exterior limits conforming to legal subdivisions of the public survey, provide a legal description of the claim NE 1/4 SW 1/4 NW 1/4 Sec 21 T9N R2E, and SE 1/4 NW 1/4 NW 1/4 Sec 21 T9N R2E

Form MCF100a
Revised July 2014

This form is available from the Arizona Geology Survey and may be reproduced.

AM0452846

LOCATION NOTICE FOR PLACER MINING CLAIM

Amendment BLM Serial # _____

NOTICE IS HEREBY GIVEN that the X Bar G 17
_____ placer mining claim has been located by
Robert Darling whose current mailing
address is P.O. Box 402
Mayer, AZ 86333

RECEIVED
BLM AZ STATE OFFICE
2019 JAN 30 P 2:00
PHOENIX, ARIZONA

BLM
Date
Stamp

The general course of this claim is North to South and it is situated in Yavapai
County, Arizona. This claim is 1320 feet in length and 660 feet in width.

20 Total Claim Acreage. This claim runs from the location monument on which this location notice is
posted at the SE corner of the claim approximately 1320 feet in a Northerly direction to the
Northern end line and 660 feet in a Westerly direction to the Western end line. This claim is
marked by four monuments, one at each corner of the claim.

The location monument on which this notice is posted is situated within Section 16, 21, Township
9 N, Range 2 E, Gila Salt River Base and Meridian, Arizona. This claim encompasses
portions of the following legal subdivision(s) if located by legal subdivision or the following quarter section(s),
section(s), Township(s) and Range(s) NW 1/4 NE 1/4 NW 1/4 Sec 21 T9N R2E,
and SW 1/4 SE 1/4 SW 1/4 Sec 16 T9N R2E, Gila Salt River Base and Meridian, Arizona.

The locality of this claim with reference to some natural object or permanent monument and additional information
(if any) concerning its locality are as follows: _____

_____ The above information is shown on the attached map.

DATED AND POSTED on the ground this 28 day of January, 2019.

LOCATOR(s) AGENT

Print Name(s) Robert Darling

Signature(s) [Signature]

Form MCF102
Revised July 2014

AM0452847

MINING CLAIM MAP

Lode () Placer (X)
Millsite ()

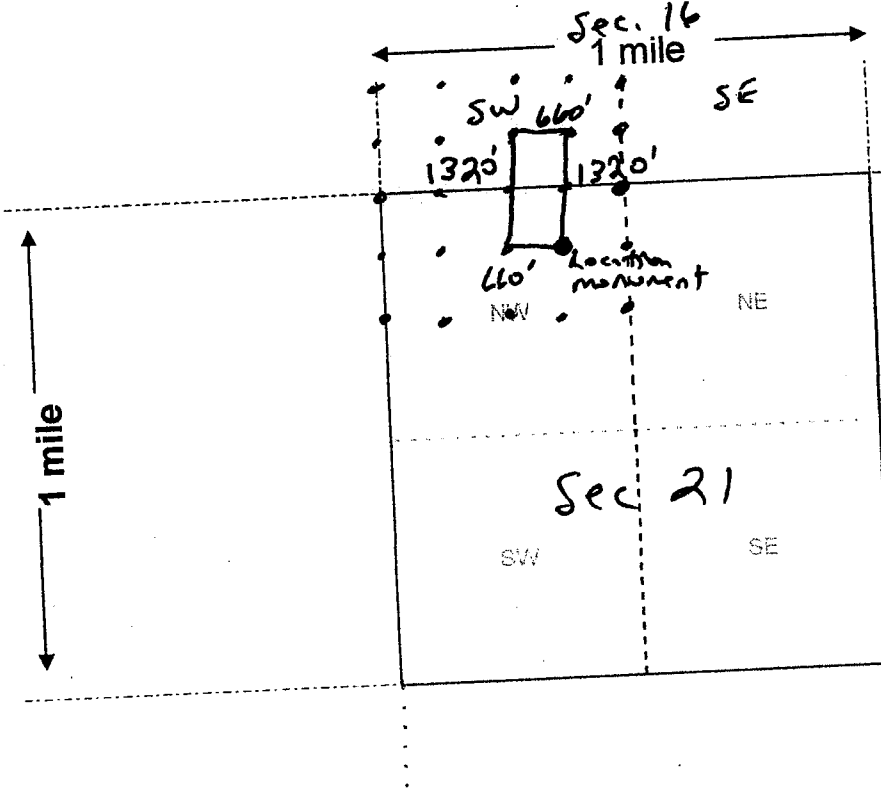

RECEIVED
BLM AZ STATE OFFICE
2019 JAN 30 P 2:00
PHOENIX, ARIZONA

Scale: 1" = 2000 feet

- The above map depicts the X Bar G 17 mining claim, which is located in Section (s) 16, 21, Township 9 N, Range 2 E, Gila and Salt River Base and Meridian, Yavapai County, Arizona. Total claim acreage is 20
- The type of corner and location monuments used are as follows: 5' capped white 2" PVC pipe

3. The bearings and distances in degrees and feet between claim corners and to a public land survey monument are as depicted on the map.

4. If the claim is a placer or millsite claim with exterior limits conforming to legal subdivisions of the public survey, provide a legal description of the claim ~~NE 1/4~~ NW 1/4 NE 1/4 NW 1/4 Sec 21 T9N R2E, and SW 1/4 SE 1/4 SW 1/4 Sec 16 T9N R2E

Form MCF100a
Revised July 2014

This form is available from the Arizona Geology Survey and may be reproduced.

AM0452847

LOCATION NOTICE FOR PLACER MINING CLAIM

Amendment BLM Serial # _____

NOTICE IS HEREBY GIVEN that the X Bar G 18

_____ placer mining claim has been located by

Robert Darling whose current mailing

address is P.O. Box 402

Mayer, AZ 86333

RECEIVED
BLM AZ STATE OFFICE
2019 JAN 30 P 2:00
PHOENIX, ARIZONA

BLM
Date
Stamp

The general course of this claim is North to South and it is situated in Yavapai

County, Arizona. This claim is 1320 feet in length and 660 feet in width.

20 Total Claim Acreage. This claim runs from the location monument on which this location notice is

posted at the SE corner of the claim approximately 1320 feet in a Northerly direction to the

Northern end line and 660 feet in a westerly direction to the western end line. This claim is

marked by four monuments, one at each corner of the claim.

The location monument on which this notice is posted is situated within Section 21, Township

9 N, Range 2 E, Gila Salt River Base and Meridian, Arizona. This claim encompasses

portions of the following legal subdivision(s) if located by legal subdivision or the following quarter section(s),

section(s), Township(s) and Range(s) NW 1/4 NW 1/4 SE 1/4 Sec 21 T9N R2E,

and SW 1/4 SW 1/4 NE 1/4 Sec. 21 T9N R2E, Gila Salt River Base and Meridian, Arizona.

The locality of this claim with reference to some natural object or permanent monument and additional information

(if any) concerning its locality are as follows: _____

_____ The above information is shown on the attached map.

DATED AND POSTED on the ground this 28 day of January, 2019.

LOCATOR(s) AGENT

Print Name(s) Robert Darling

Signature(s) [Handwritten Signature]

Form MCF102
Revised July 2014

AMC452848

MINING CLAIM MAP

Lode () Placer (X)
Millsite ()

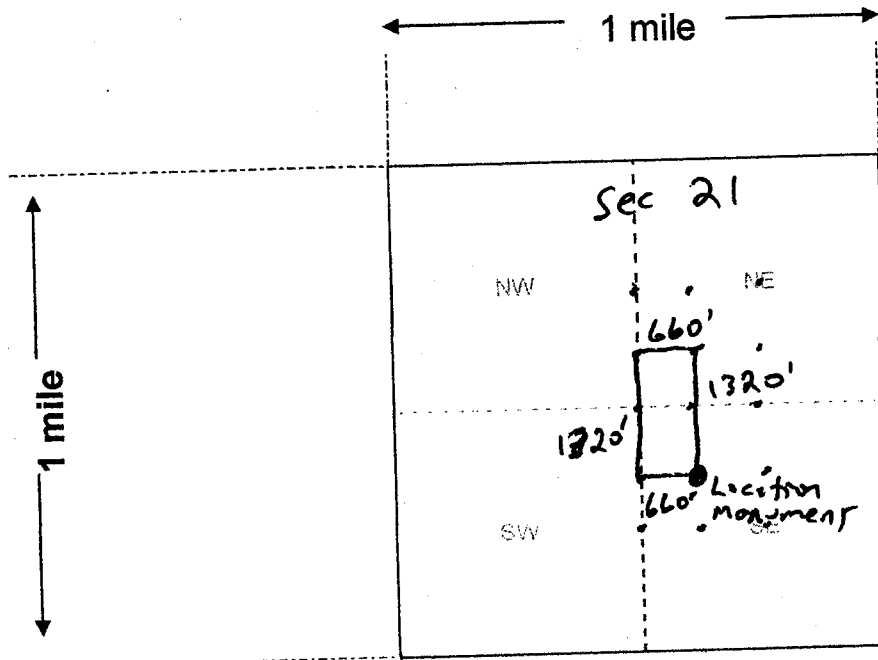

RECEIVED
BLM AZ STATE OFFICE
2019 JAN 30 P 2:00
PHOENIX, ARIZONA

Scale: 1" = 2000 feet



- The above map depicts the X Bar G 18 mining claim, which is located in Section (s) 21, Township 9 N, Range 2 E, Gila and Salt River Base and Meridian, Yavapai County, Arizona. Total claim acreage is 20
- The type of corner and location monuments used are as follows: 5' capped white 2" PVC pipe

3. The bearings and distances in degrees and feet between claim corners and to a public land survey monument are as depicted on the map.

4. If the claim is a placer or millsite claim with exterior limits conforming to legal subdivisions of the public survey, provide a legal description of the claim NW 1/4 NW 1/4 SE 1/4 Sec 21 T9N R2E,
and SW 1/4 SW 1/4 NE 1/4 Sec. 21 T9N R2E

Form MCF100a
Revised July 2014

This form is available from the Arizona Geology Survey and may be reproduced.

AMC452848

LOCATION NOTICE FOR PLACER MINING CLAIM

Amendment BLM Serial # _____

NOTICE IS HEREBY GIVEN that the X Bar G
Indian Creek placer mining claim has been located by
Robert Darling whose current mailing
address is P.O. Box 402
Mayer, AZ 86333

RECEIVED
BLM AZ STATE OFFICE
2019 JAN 30 P 2:00
PHOENIX, ARIZONA
BLM
Date
Stamp

The general course of this claim is North and South and it is situated in Yavapai
County, Arizona. This claim is 1320 feet in length and 1020 feet in width.

+/- 31 Total Claim Acreage. This claim runs from the location monument on which this location notice is
posted at the SW corner of the claim approximately 1020 feet in a Westerly direction to the
western end line and 1320 feet in a Northerly direction to the Northern end line. This claim is
marked by ~~four~~ ^{SIX} monuments, one at each corner of the claim.

The location monument on which this notice is posted is situated within Section 25, Township
10 N, Range 5 W, Gila Salt River Base and Meridian, Arizona. This claim encompasses
portions of the following legal subdivision(s) if located by legal subdivision or the following quarter section(s),
section(s), Township(s) and Range(s) SE 1/4 of SW 1/4 of Sec 25
T10N R5W, Gila Salt River Base and Meridian, Arizona.

The locality of this claim with reference to some natural object or permanent monument and additional information
(if any) concerning its locality are as follows: Beginning 1320' west of 1/4 Section
Marker Sec 25/36 to corner #1, then North 1320' to corner #2, then 347'
East to corner #3, then South 43° East 1320' to corner #4, then west 150' to
corner #5, then South 330' to corner #6, then west 1020' to the place of beginning.
The above information is shown on the attached map.
DATED AND POSTED on the ground this 28 day of January, 2019.

LOCATOR(s) AGENT
Print Name(s) Robert Darling, Tonja Darling
Signature(s) [Handwritten Signatures]

Form MCF102
Revised July 2014

AMC452849

MINING CLAIM MAP

Lode () Placer ()
Millsite ()

RECEIVED
BLM AZ STATE OFFICE
2019 JAN 30 P 2:00
PHOENIX, ARIZONA

1 to 2 - 1320' N
2 to 3 - 347' W
3 to 4 - South 43° East 1320'
4 to 5 - 150' west
5 to 6 - 330' South
6 to 1 - 1020' west

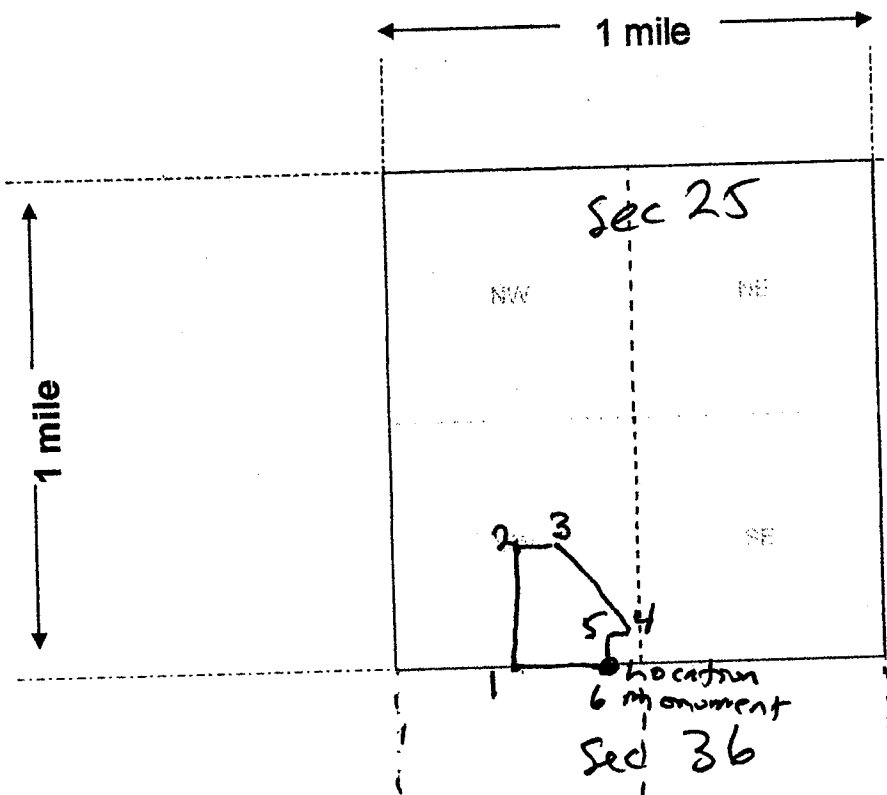

Scale: 1" = 2000 feet

- The above map depicts the X Bar & Indian Creek mining claim, which is located in Section (s) 25, Township 10 N, Range 5 W, Gila and Salt River Base and Meridian, Yavapai County, Arizona. Total claim acreage is +/- 31 acres.
- The type of corner and location monuments used are as follows: 5' capped white 2" PVC pipe

3. The bearings and distances in degrees and feet between claim corners and to a public land survey monument are as depicted on the map.

4. If the claim is a placer or millsite claim with exterior limits conforming to legal subdivisions of the public survey, provide a legal description of the claim See map and see description on first page of location notice.

Form MCF100a
Revised July 2014

This form is available from the Arizona Geology Survey and may be reproduced.

AM0452849



LR2000 Internal

CR Geographic Report with Land

[Download User Guide \(pdf\)](#)

Purpose: This report produces a geographic listing of case information based on retrieval by Meridian/Township/Range. This report format will display the case type, case disposition, meridian, township, range, section, survey type, survey number, surface management agency, pending actions, serial number, and total case acres.

To refresh the query, do a **Ctrl-R**. It resets the page and clears any criteria fields that may have entries.



No Results

The specified criteria didn't result in any data. This is often caused by applying filters and/or selection steps that are too restrictive or that contain incorrect values. Please check your analysis filters and selection steps, and try again. The filters or selection steps currently being applied are shown below.

Filters

Meridian Township Range is equal to **14 0100N 0050W 025, 14 0090N 0020W 016, 14 0090N 0020W 017, 14 0090N 0020W 021**
and Admin State is equal to **AZ**

TOWNSHIP 9 NORTH RANGE 2 EAST OF THE GILA AND SALT RIVER MERIDIAN, ARIZONA

YAVAPAI COUNTY
HASSATAMPA FIELD OFFICE

STATUS OF PUBLIC DOMAIN
LAND AND MINERAL TITLES
AND ACQUIRED LANDS

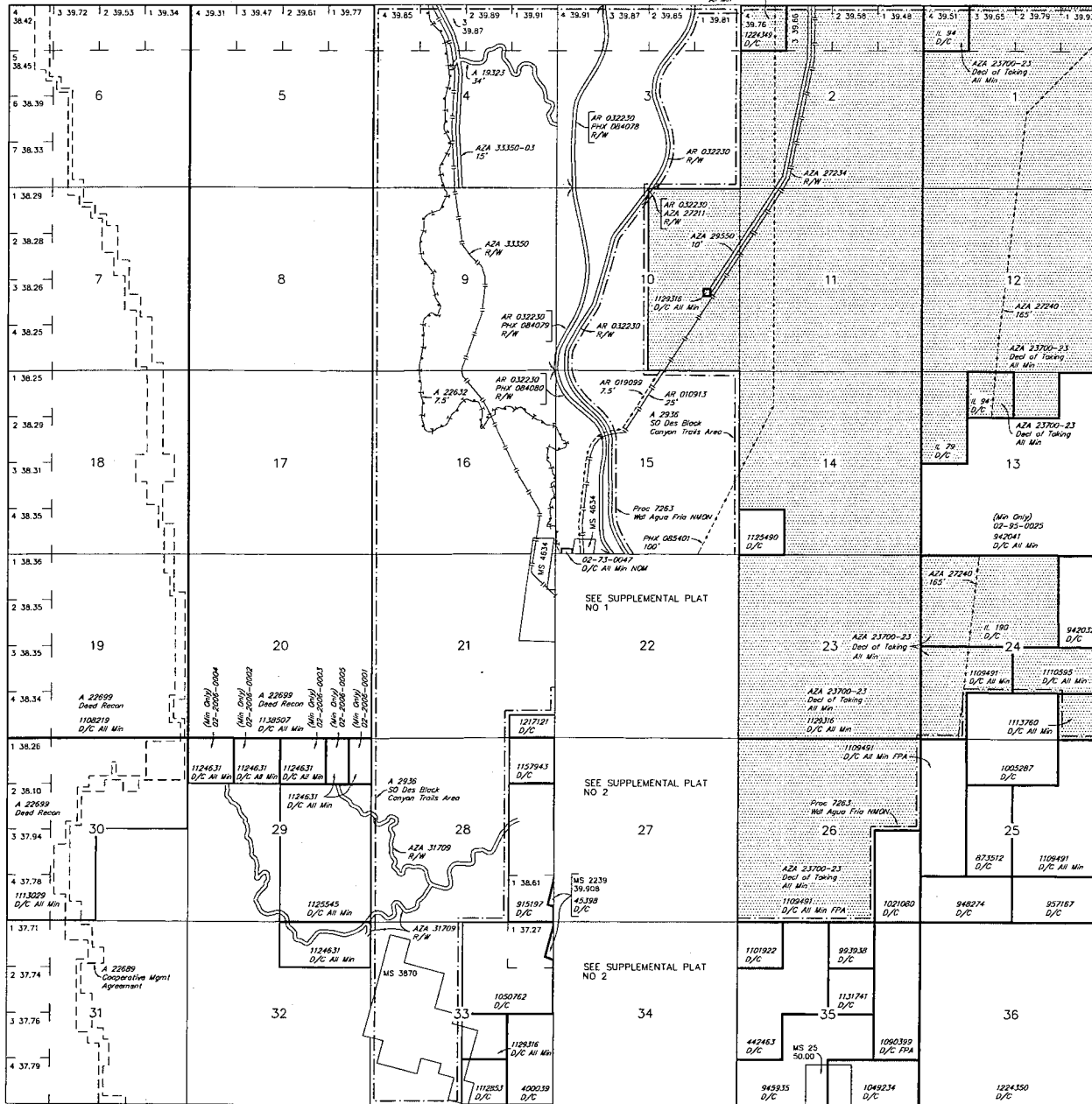

INDEX TO SEGREGATED TRACTS				
RESURVEY TRACT NO	ORIGINAL SURVEY			
	T	R	SEC	SUBDIVISION

FOR ORDERS AFFECTING DISPOSAL OR USE OF UNIDENTIFIED LANDS WITHDRAWN FOR CLASSIFICATION, MINERALS, WATER AND/OR OTHER PUBLIC PURPOSES, REFER TO INDEX OF MISCELLANEOUS DOCUMENTS.

MDS 35 NE & SE
36 NW & SW
37 SW
38 SE

A 23340 Special Lds Use Per
Sec 5 : Lot 1 M&B

AZA 27529 R/W 5'
Sec 26 : S1/2E1/2SW1/4, S1/2W1/2SE1/4

AZA 27214 R/W 7.5'
Sec 24 : E1/2SE1/4

AZA 27222 R/W
Sec 24 : E1/2SE1/4

AR 030988 R/W
Sec 27 : SW1/4SW1/4SE1/4, NW1/4NW1/4SE1/4, E1/2NE1/4SW1/4, SW1/4SW1/4NE1/4, E1/2SE1/4NW1/4, SE1/4NE1/4NW1/4

Lot
Long 34°05'57.35"N
112°05'55.40"W

Lot
Long 34°04'04"N
112°05'49"W

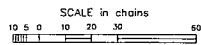

WARNING STATEMENT
This plot is the Bureau's Record of Title and should be used only as a graphic display of the township survey data. Resurvey notes do not reflect title changes which may have been affected by lateral movements of rivers or other bodies of water. Refer to the coastal surveys for official survey information.

CURRENT TO	DSB	GSR Mer
3-30-2010	ACAD	T 9 N
		R 2 E

TOWNSHIP 10 NORTH RANGE 5 WEST OF THE GILA AND SALT RIVER MERIDIAN, ARIZONA

YAVAPAI COUNTY
HASA RANPA FIELD OFFICE

T 11N
R 5W R 4W

STATUS OF PUBLIC DOMAIN
LAND AND MINERAL TITLES

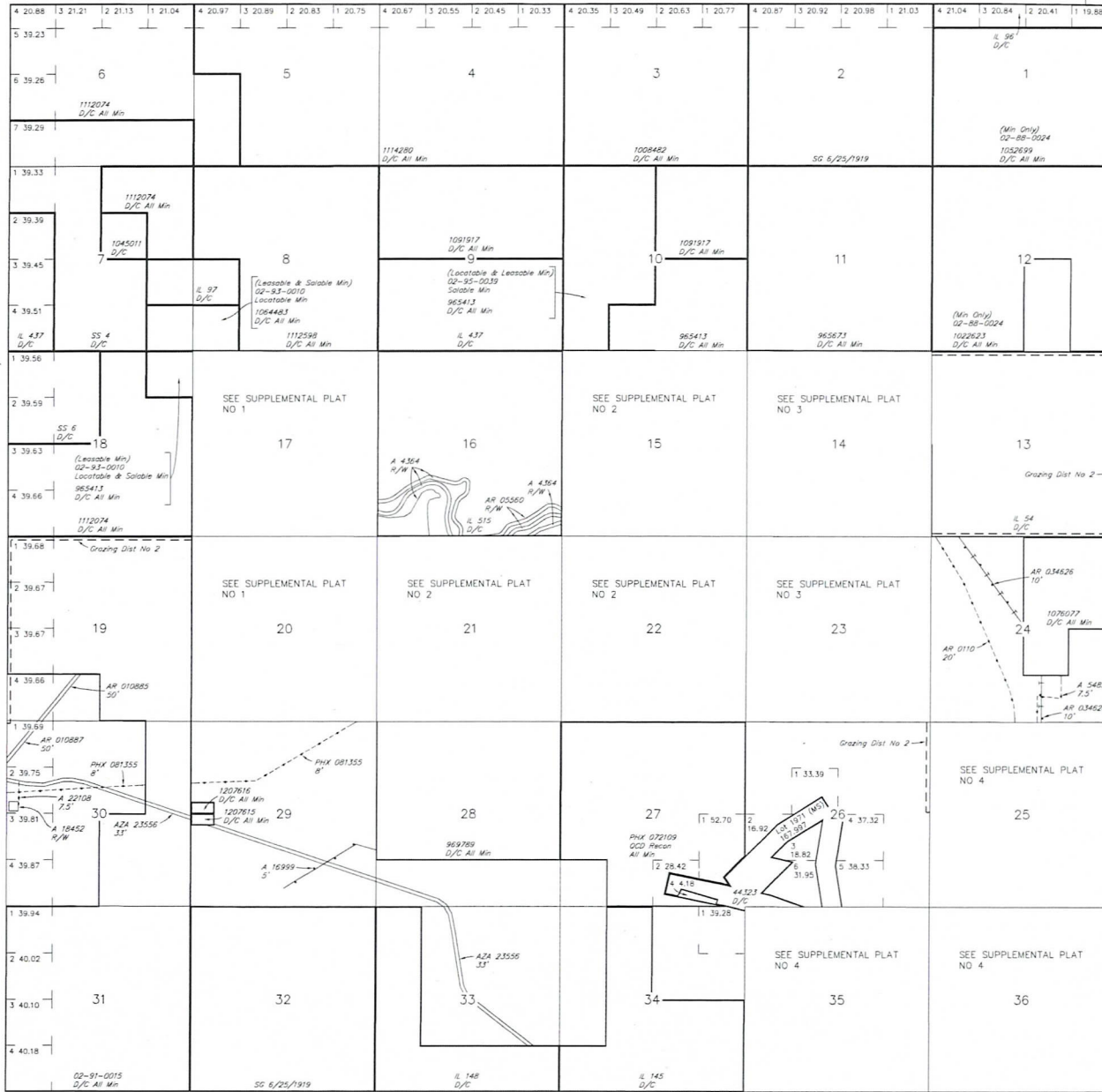

INDEX TO SEGREGATED TRACTS					
RESURVEY	ORIGINAL SURVEY				
	TRACT NO	T	R	SEC	SUBDIVISION

FOR ORDERS AFFECTING DISPOSAL OR USE OF UNIDENTIFIED LANDS WITHDRAWN FOR CLASSIFICATION, MINERALS, WATER AND/OR OTHER PUBLIC PURPOSES, REFER TO INDEX OF MISCELLANEOUS DOCUMENTS.

- MDS 301 NE
- 302 SW
- 303 SE
- A 16999 R/W Telephone & Telegraph 5'
- Sec 14: Lot 3
- Sec 21: Lot B, 1, 3, 14
- AZA 24422 Water Facility B'
- Sec 28: 51/251/2
- Sec 29: 51/2
- AZA 36146 R/W Road 5'
- Sec 14: Lot 1, 2, 4
- Sec 23: Lot 1, 2, N1/2NW1/4

CURRENT TO	NW	GSR Mer
10-19-2015	ACAD	T 10 N
		R 5 W

WARNING STATEMENT
This plat is the Bureau's Record of Title and should be used only as a graphic display of the township survey data. Records hereon do not reflect title changes which may have been effected by lateral movements of rivers or other bodies of water. Refer to the coastal surveys for official survey information.

